

**Navigation system of
*drosophila***

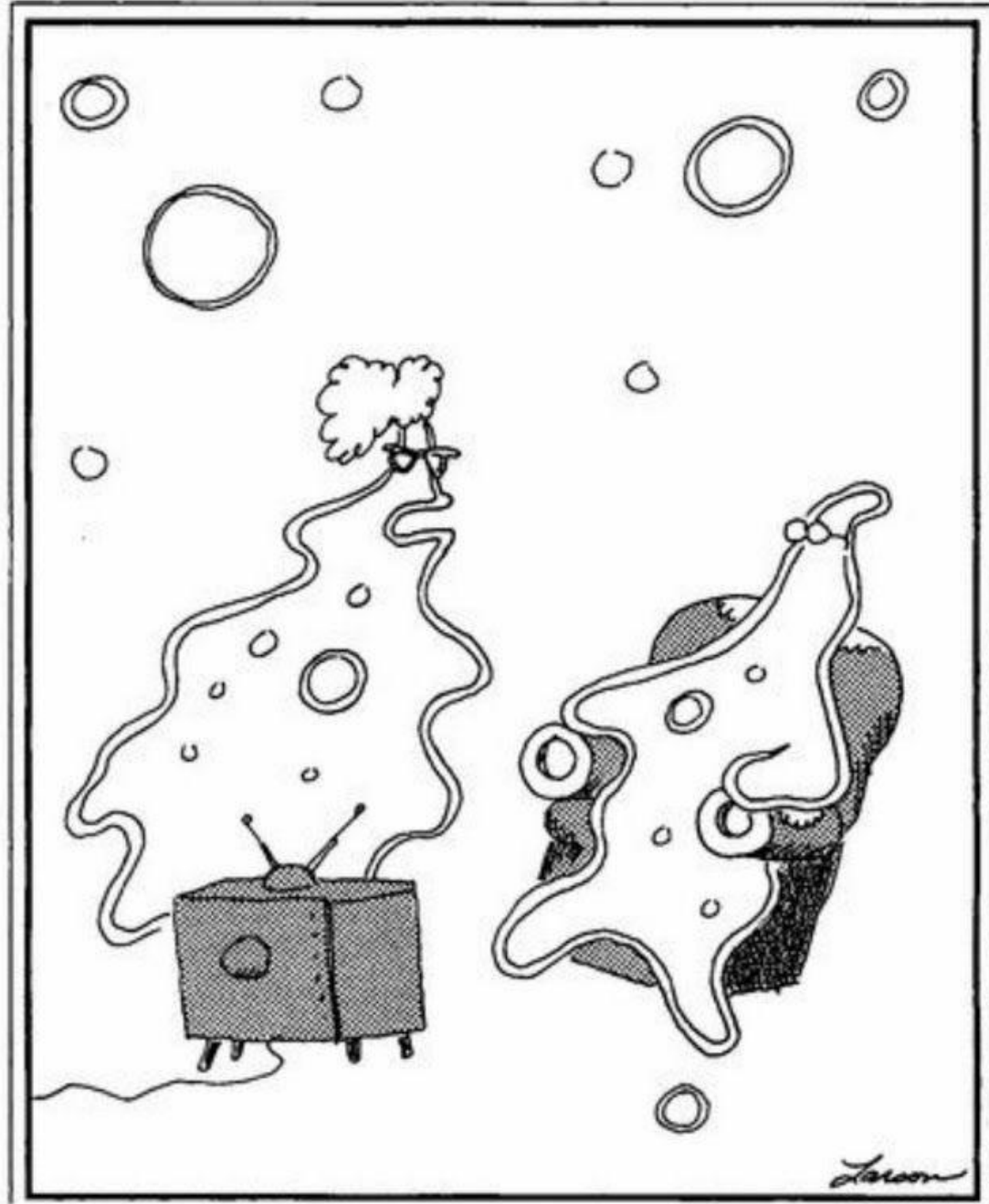



“Stimulus, response! Stimulus, response! Don’t you ever think?”

Flies have robust representation of spatial location and direction.

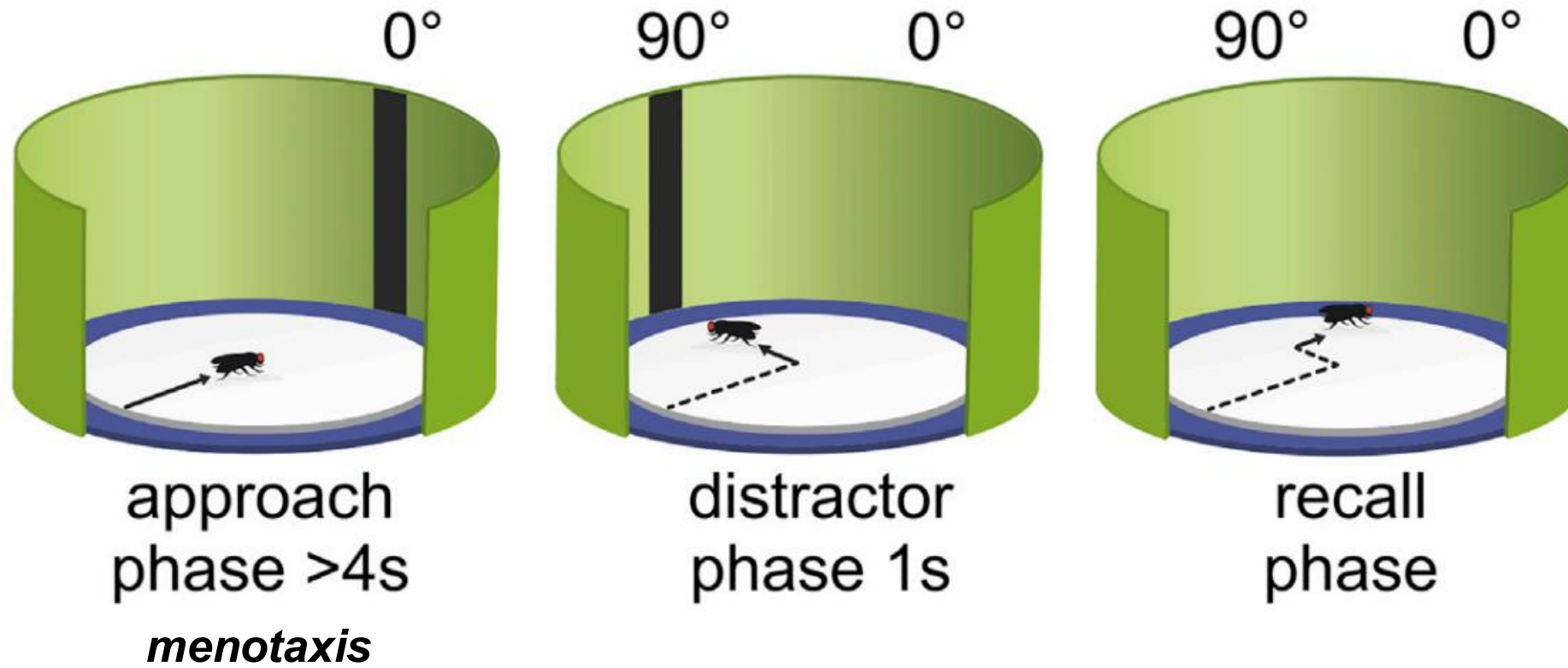

Flies have robust representation of spatial location and direction.

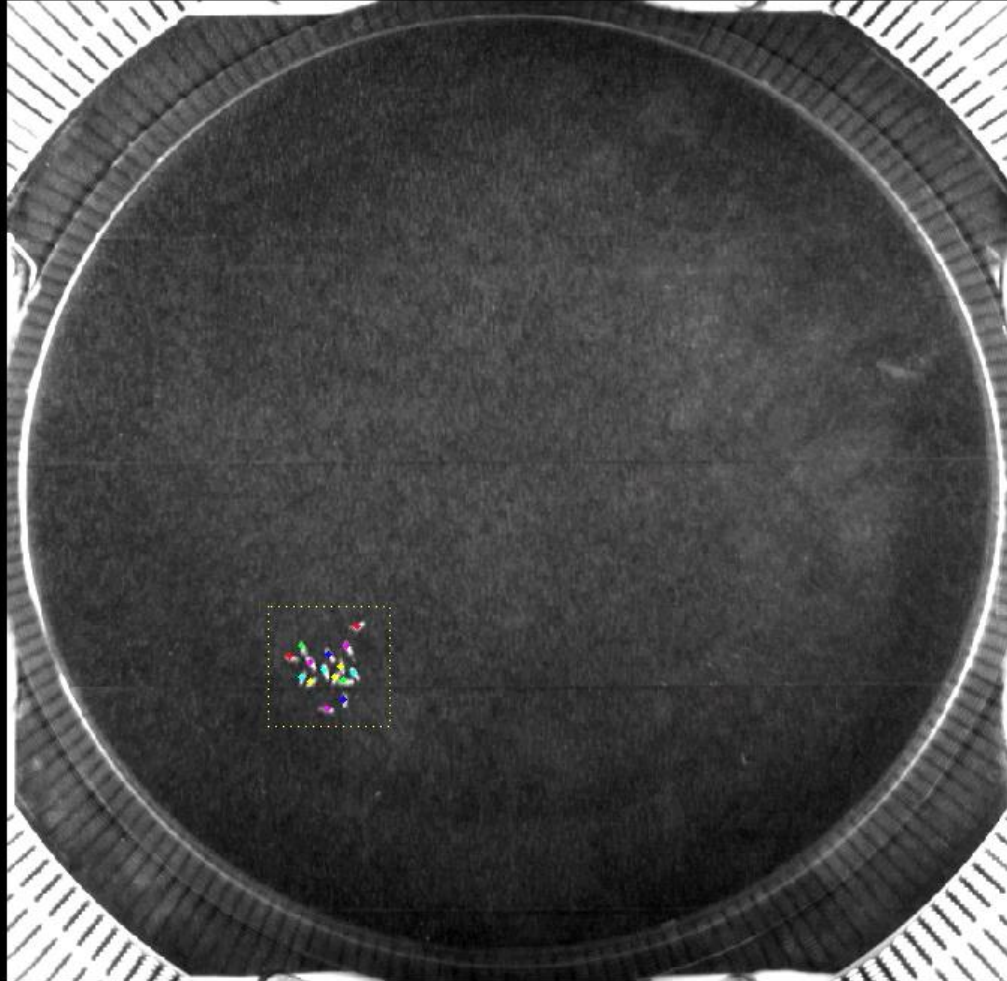
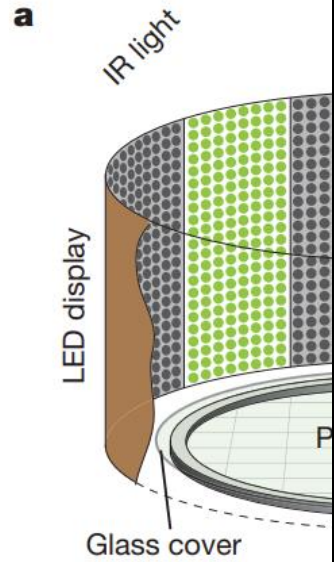

Coupled condition
Training trials

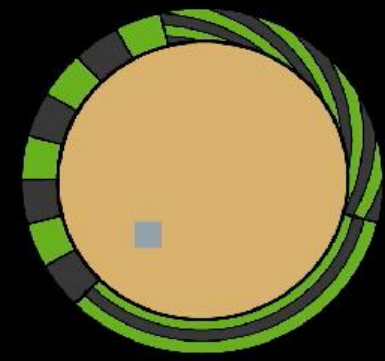

Trial 10

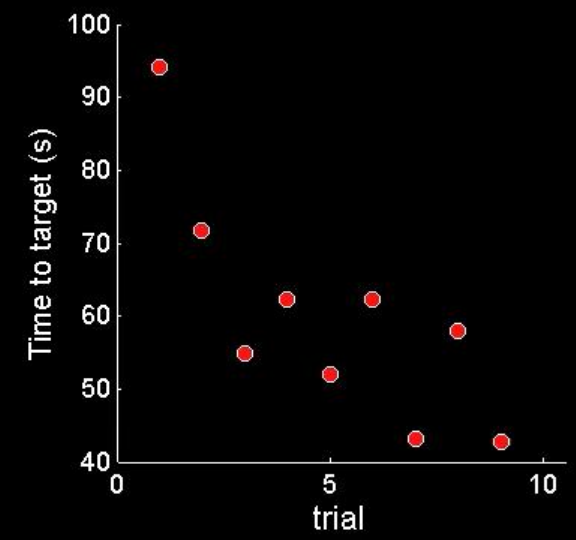
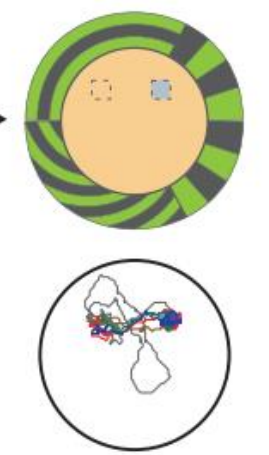

Video from <https://www.nature.com/articles/nature10131>

Scientists have already reconstructed the whole brain of drosophila, with genetic access to each single neuron

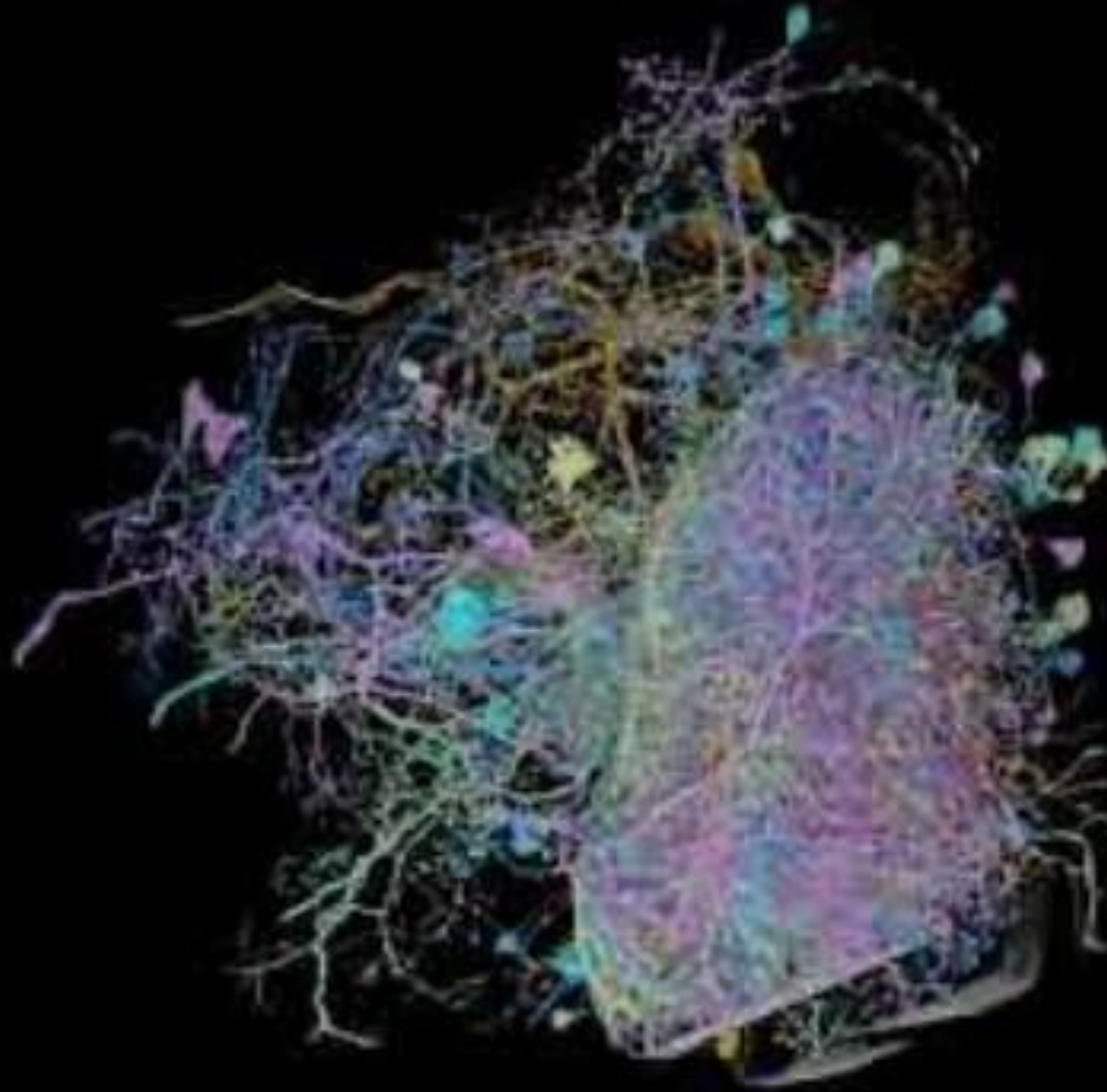

Visual

Anatomy

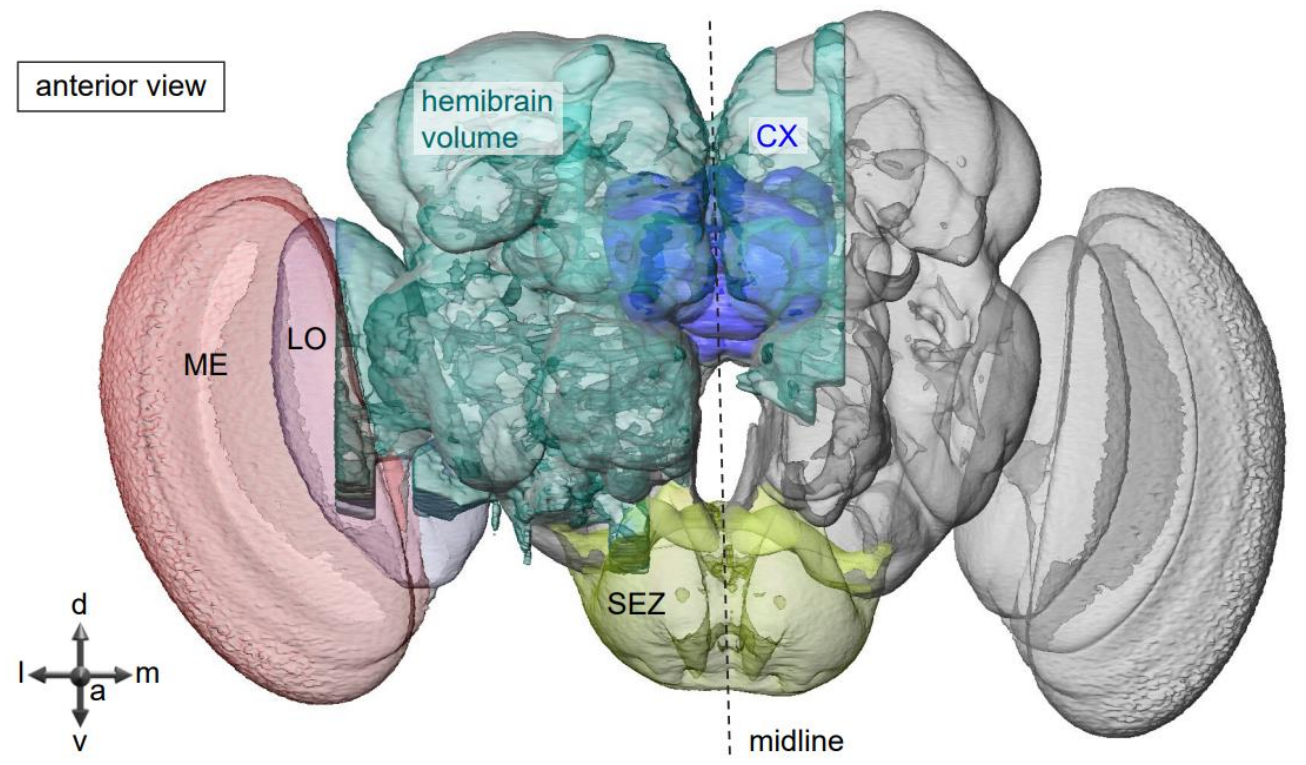
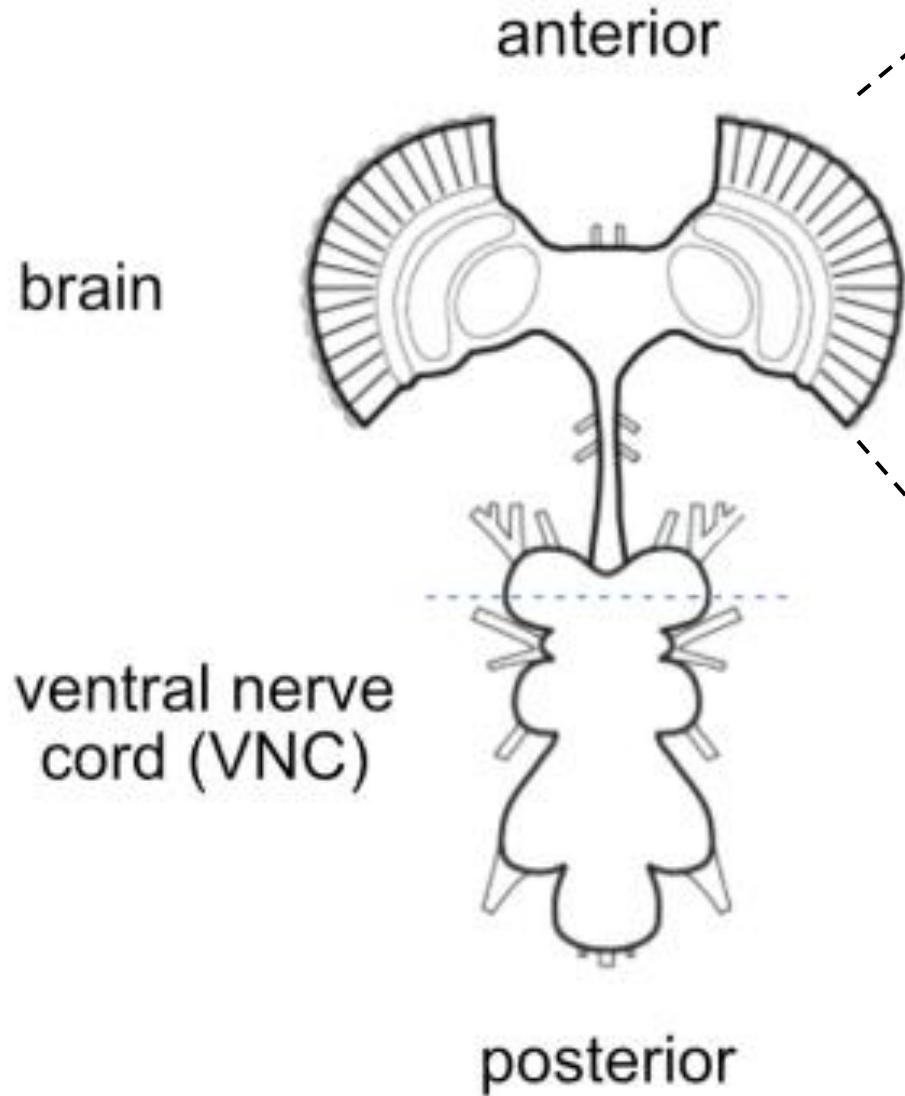

~139,000 neurons

CX	central complex	~3,000 neurons
ME	medulla	
LO	lobula	
SEZ	subesophageal ganglion zone	

Anatomy

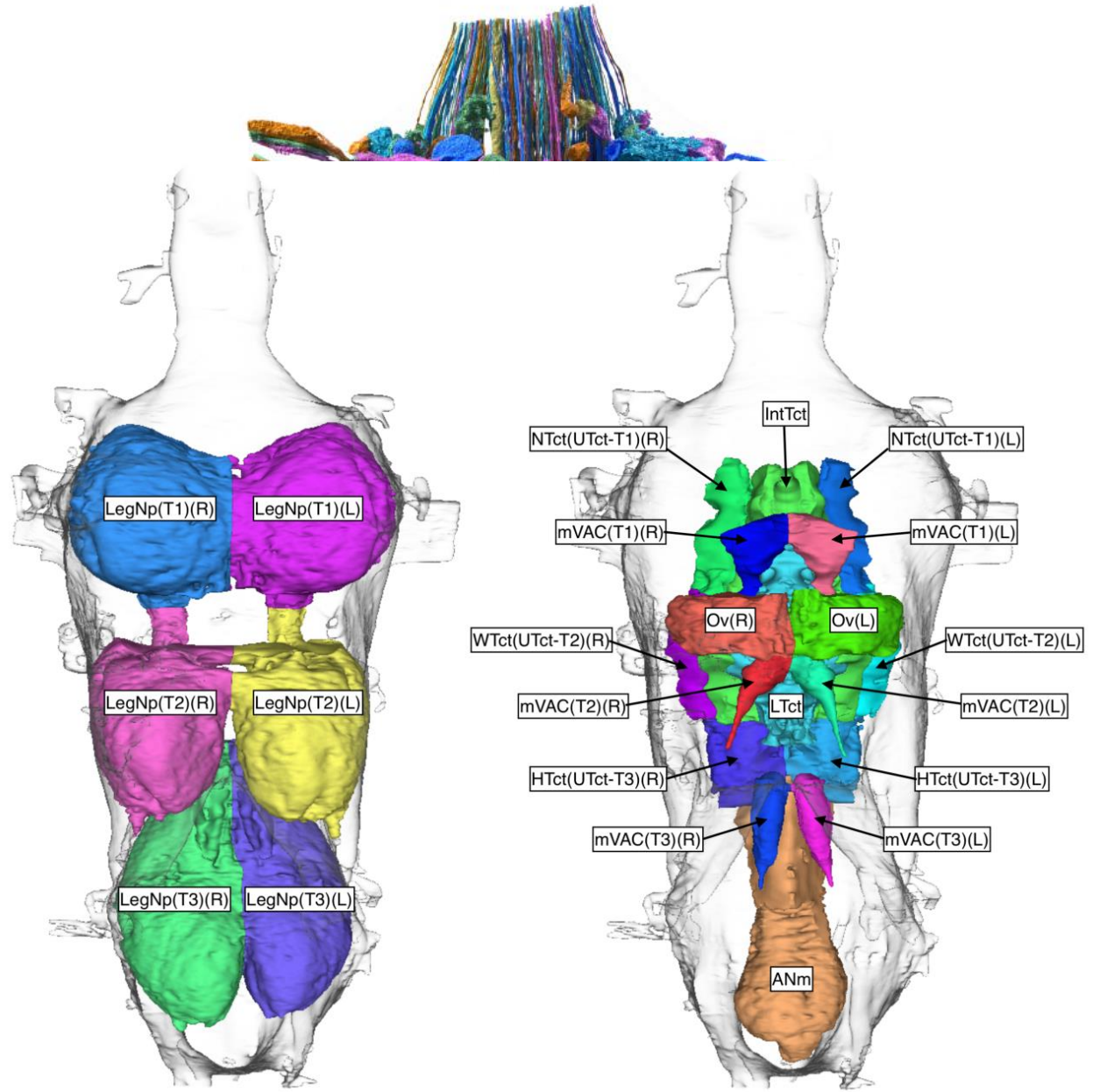
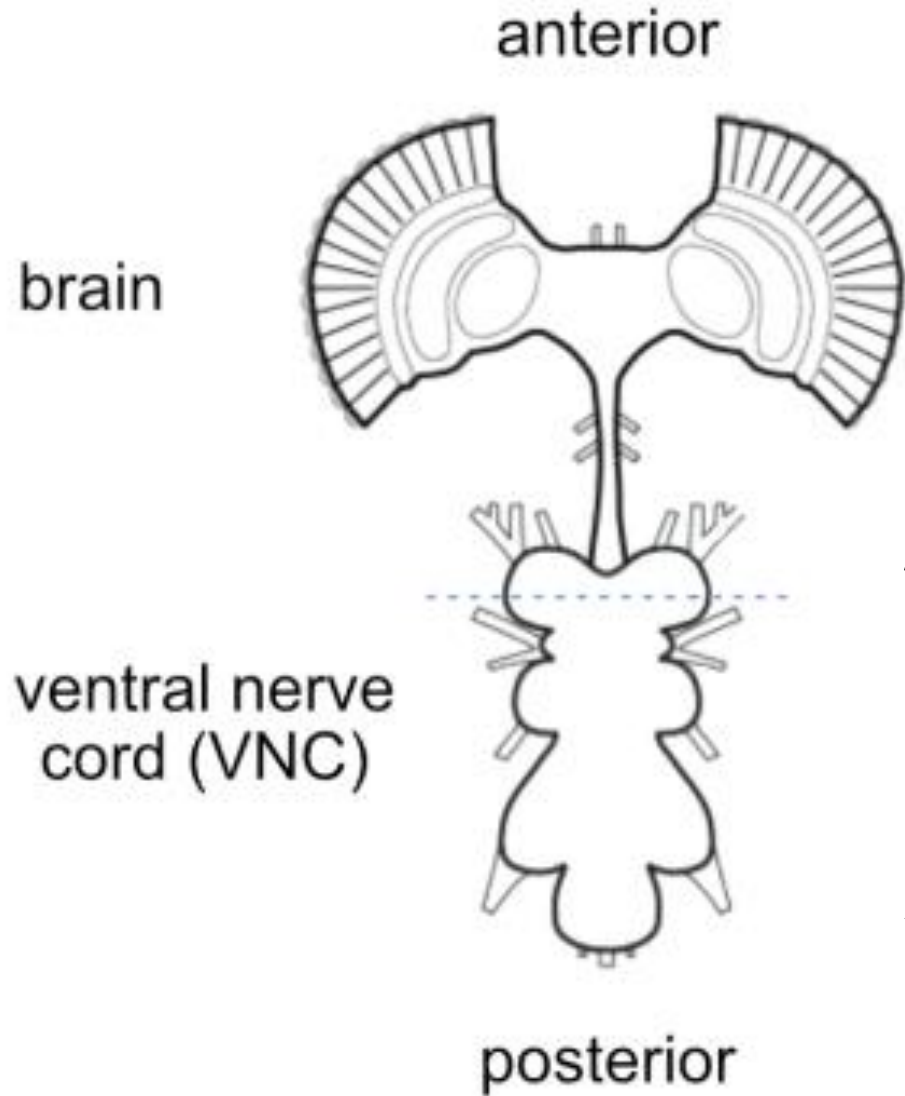



Architecture of the insect central complex (CX)

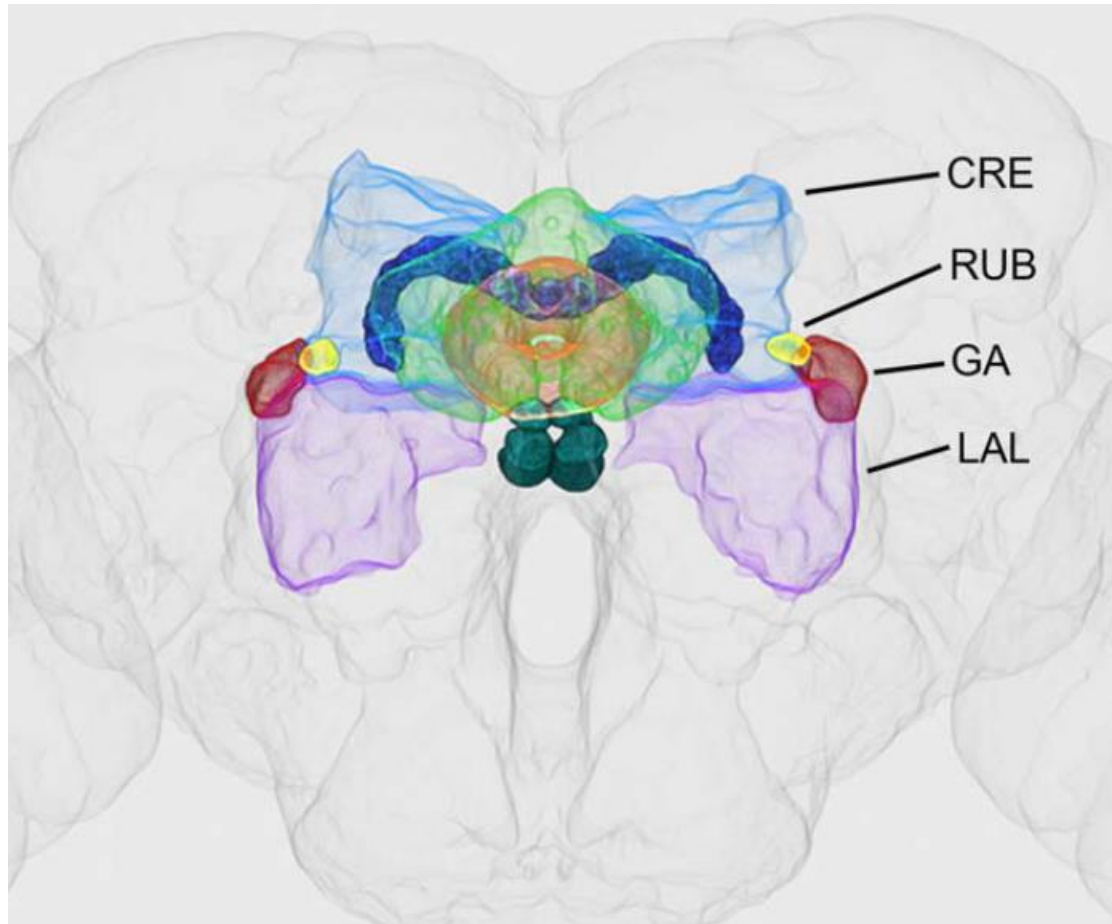

C

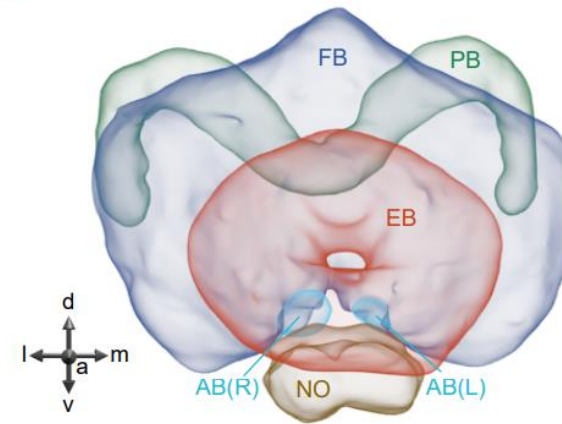

D

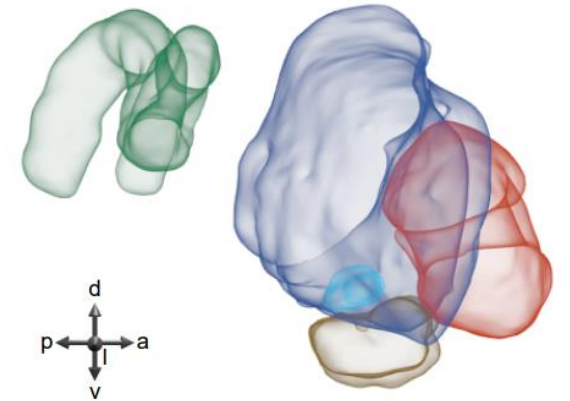

Architecture of the insect central complex (CX)

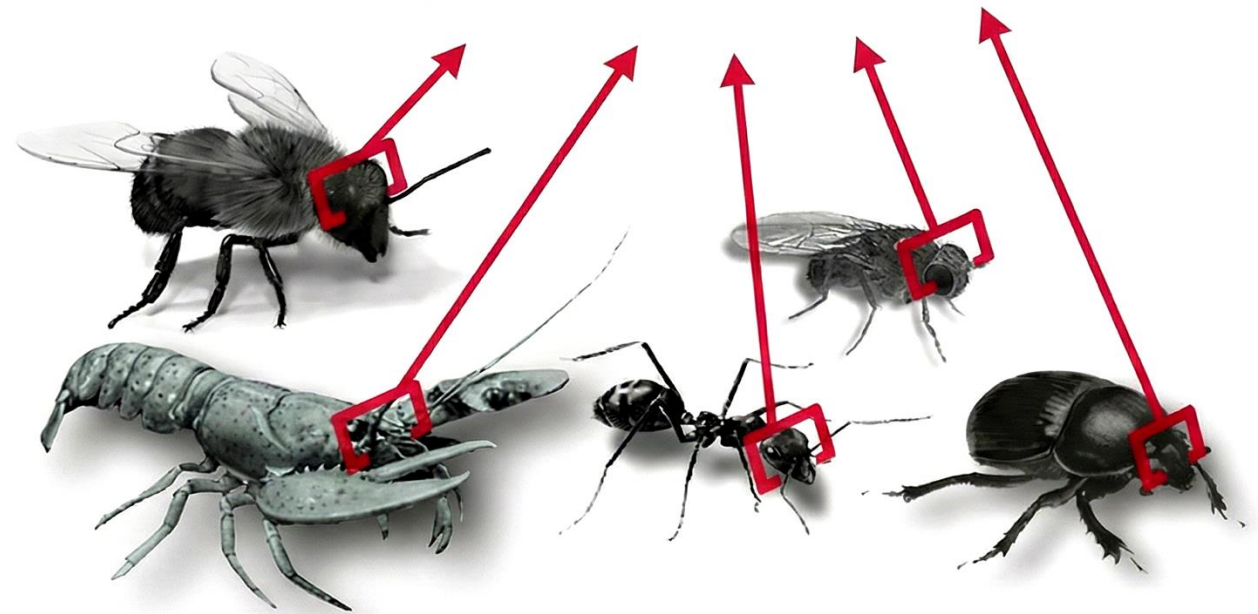
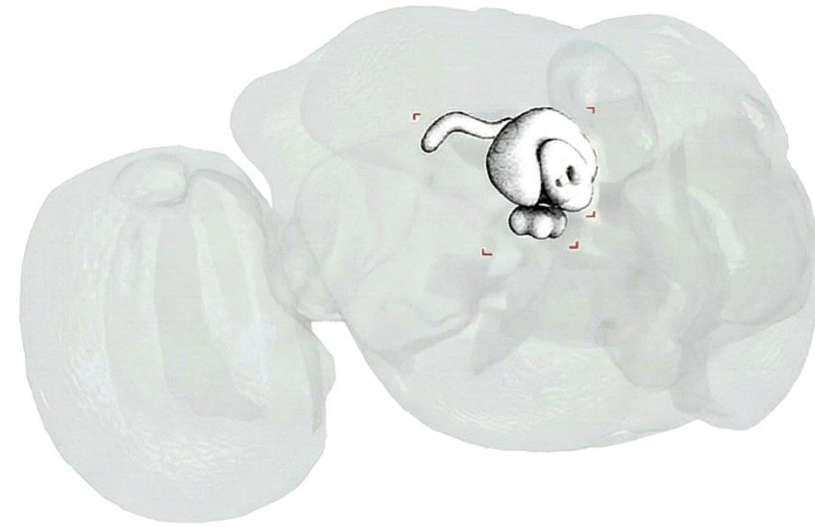
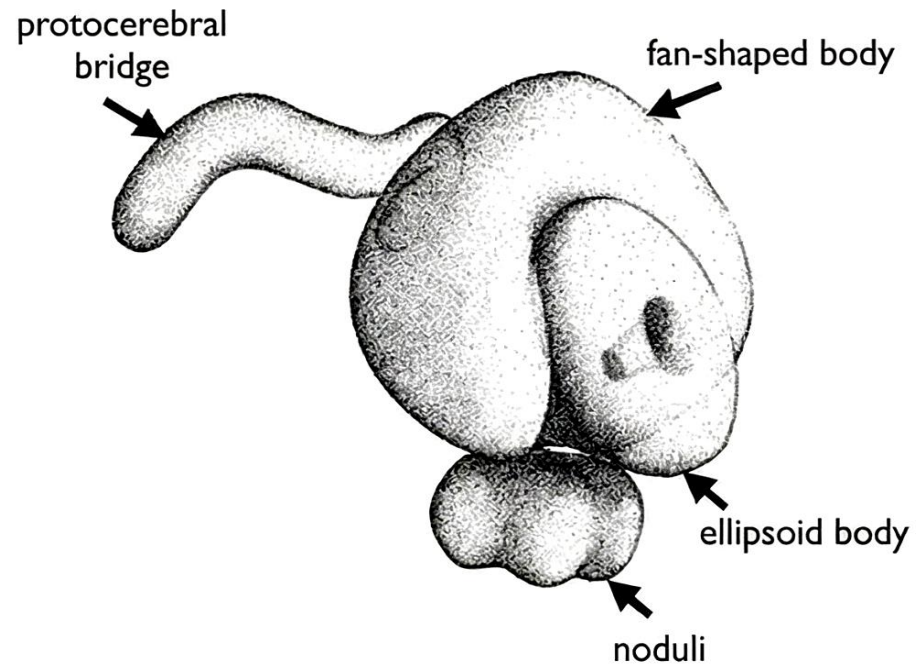

Architecture of the insect central complex (CX)

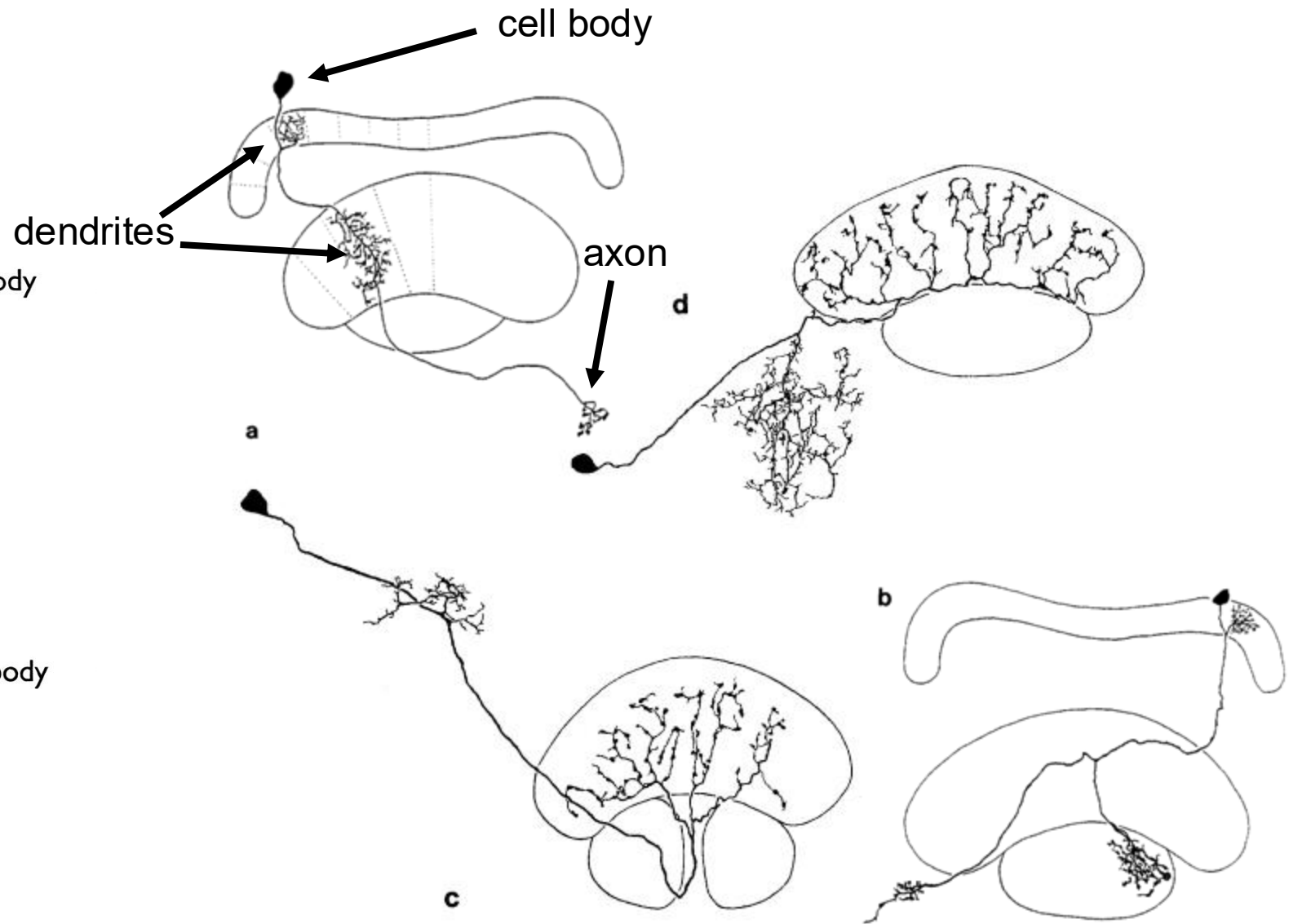
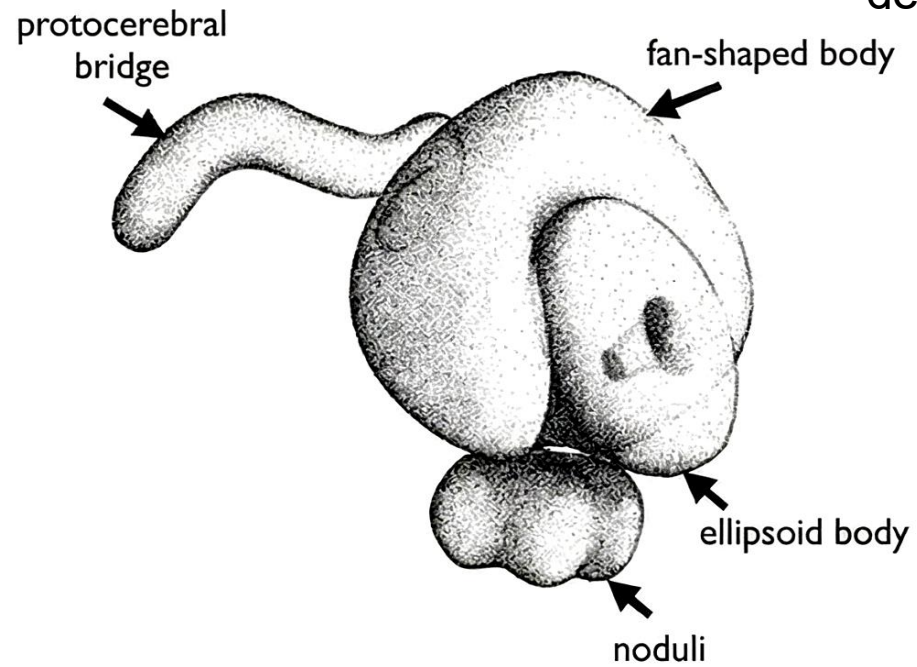

Architecture of the insect central complex (CX)

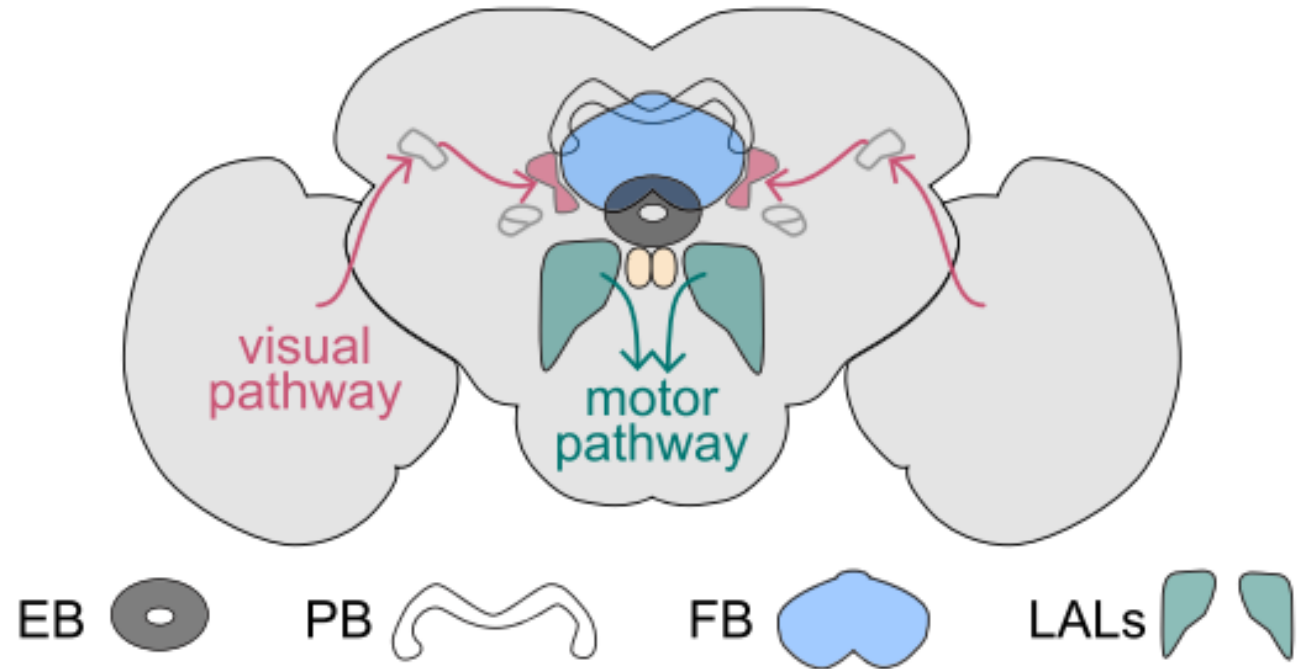
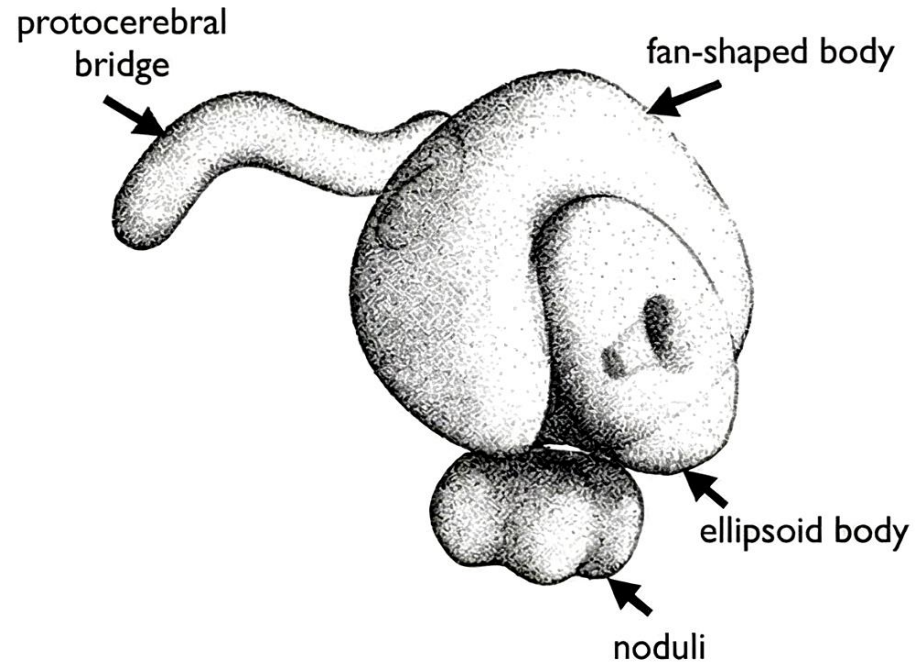

CX activity accurately tracks azimuth of visual cue

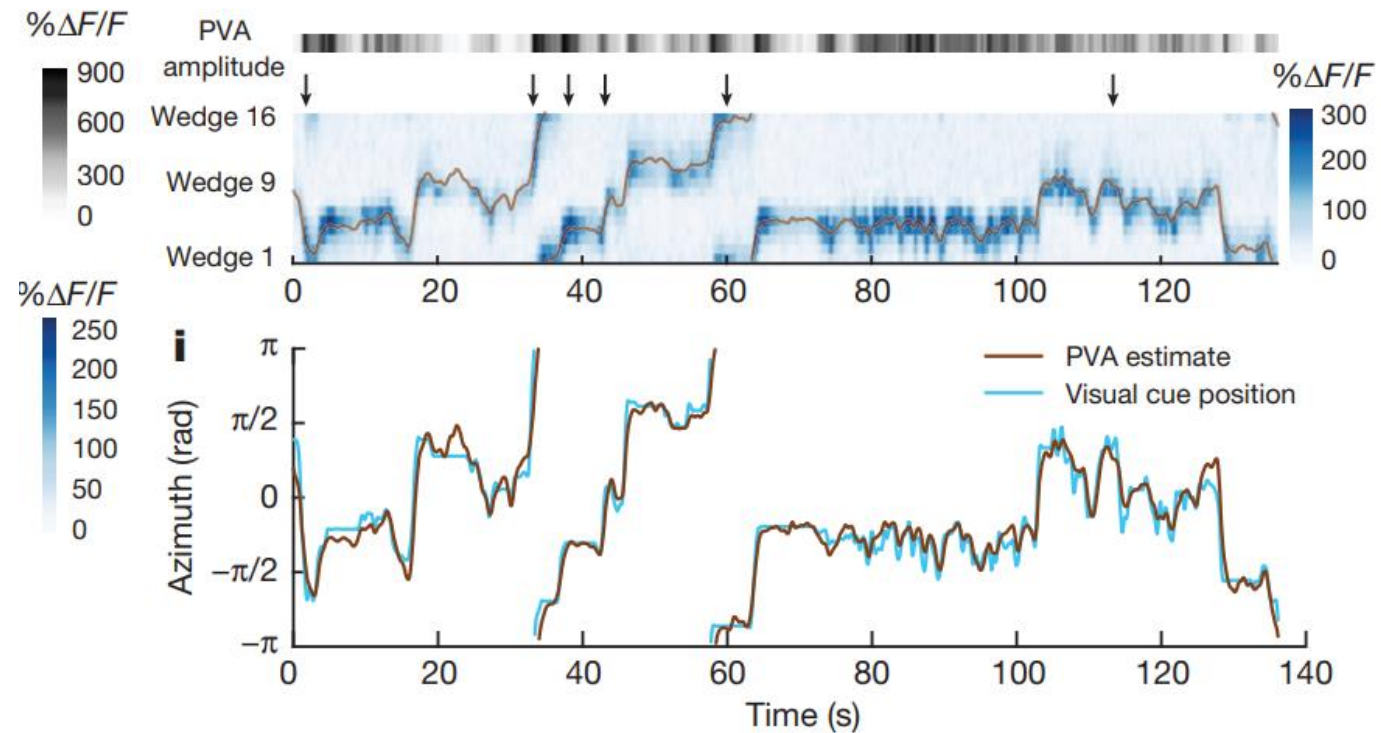
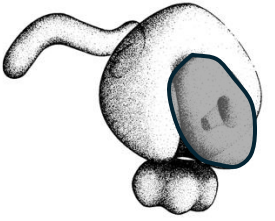
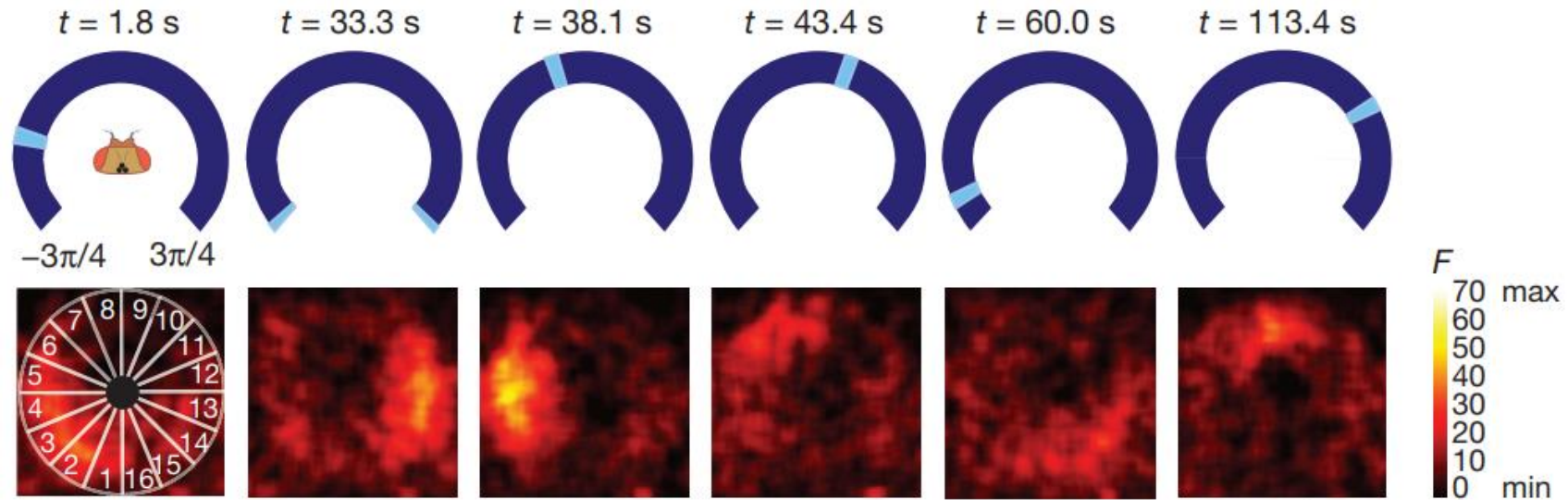

CX activity accurately tracks azimuth of visual cue

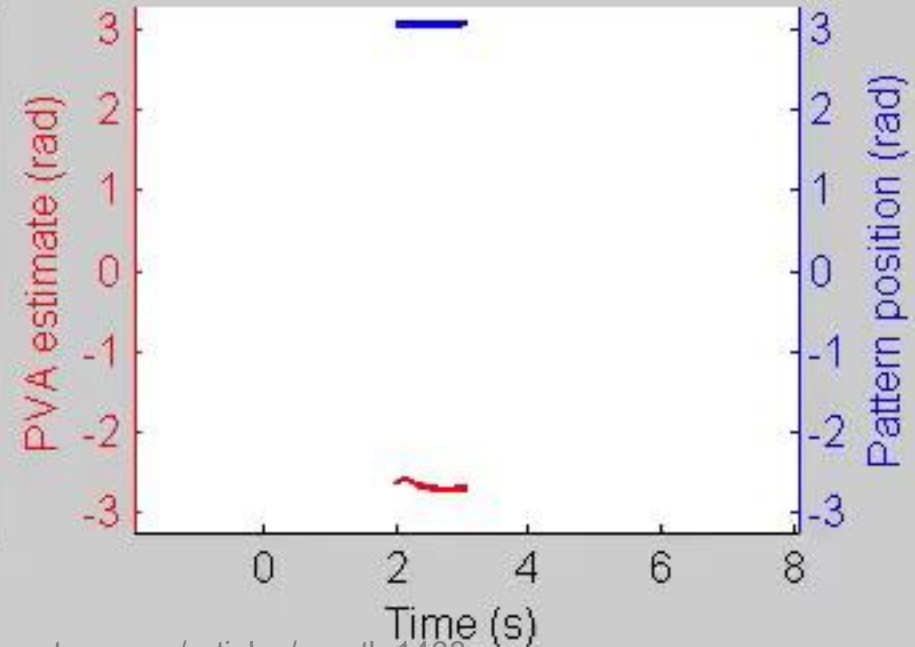
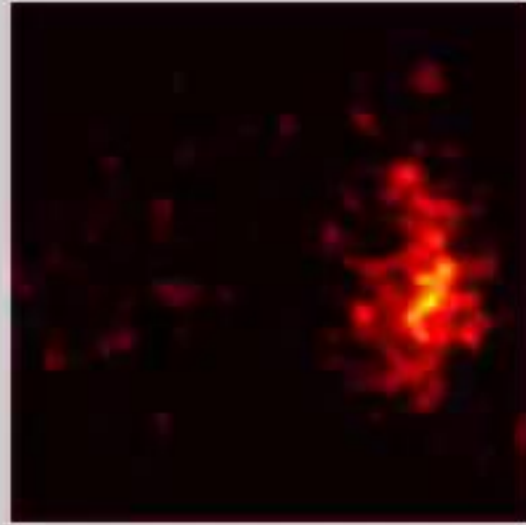
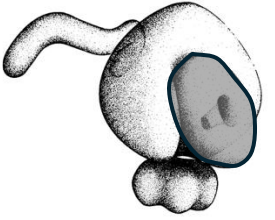

CX activity accurately tracks azimuth of visual cue

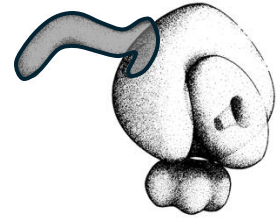
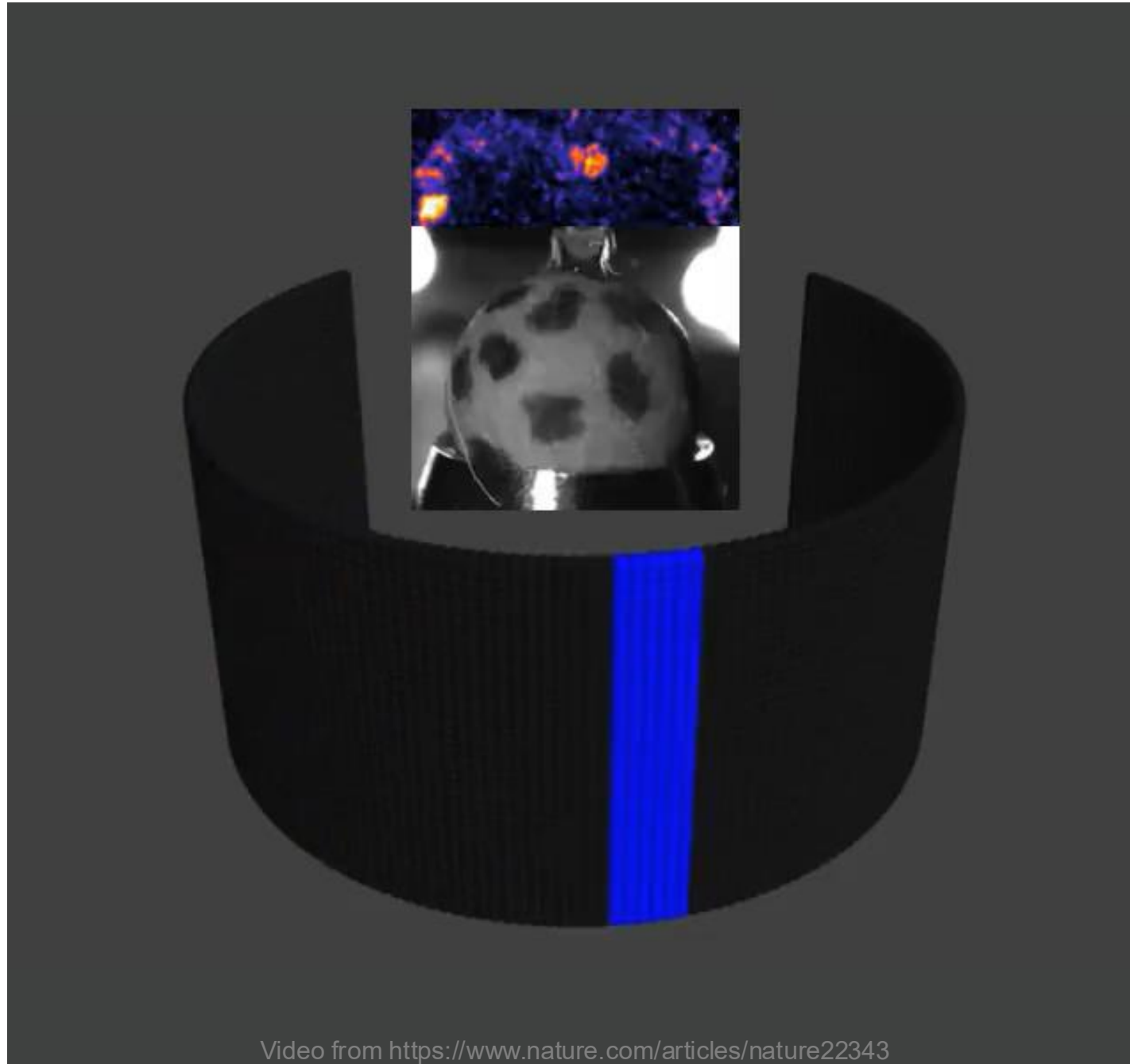

The heading angle encoding is maintained by two groups of neuron: E-PG and P-EN

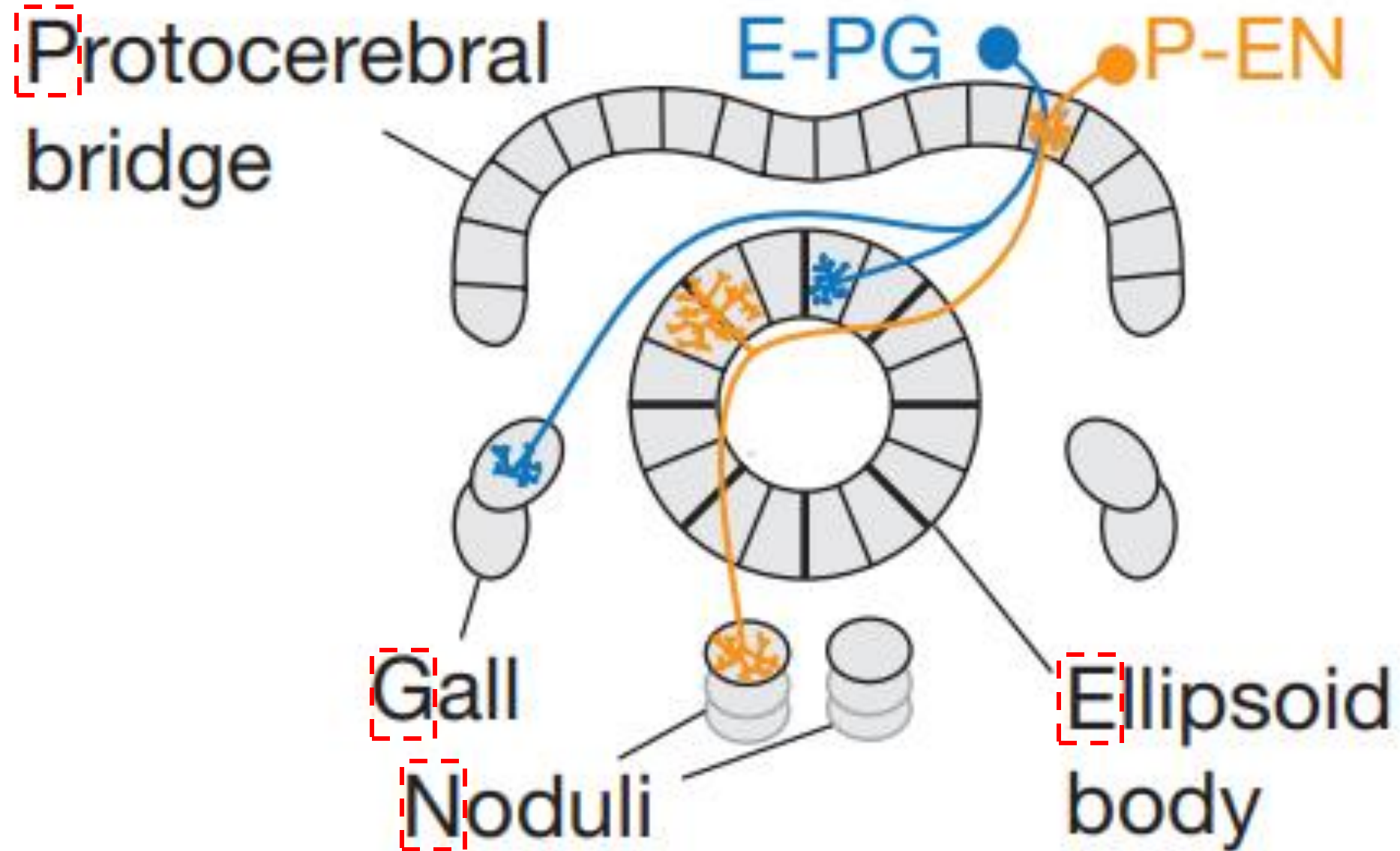
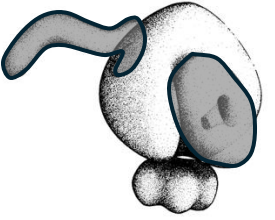

The heading angle encoding is maintained by two groups of neuron: E-PG and P-EN

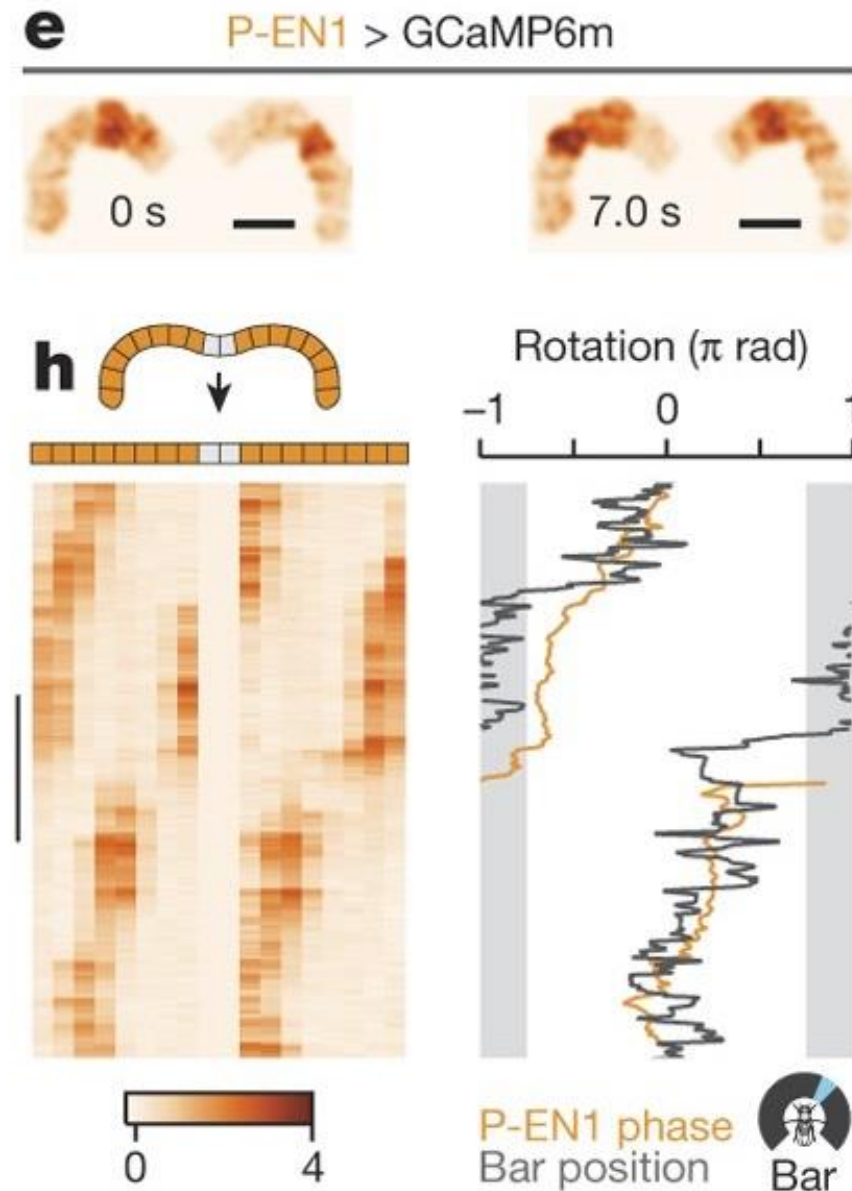
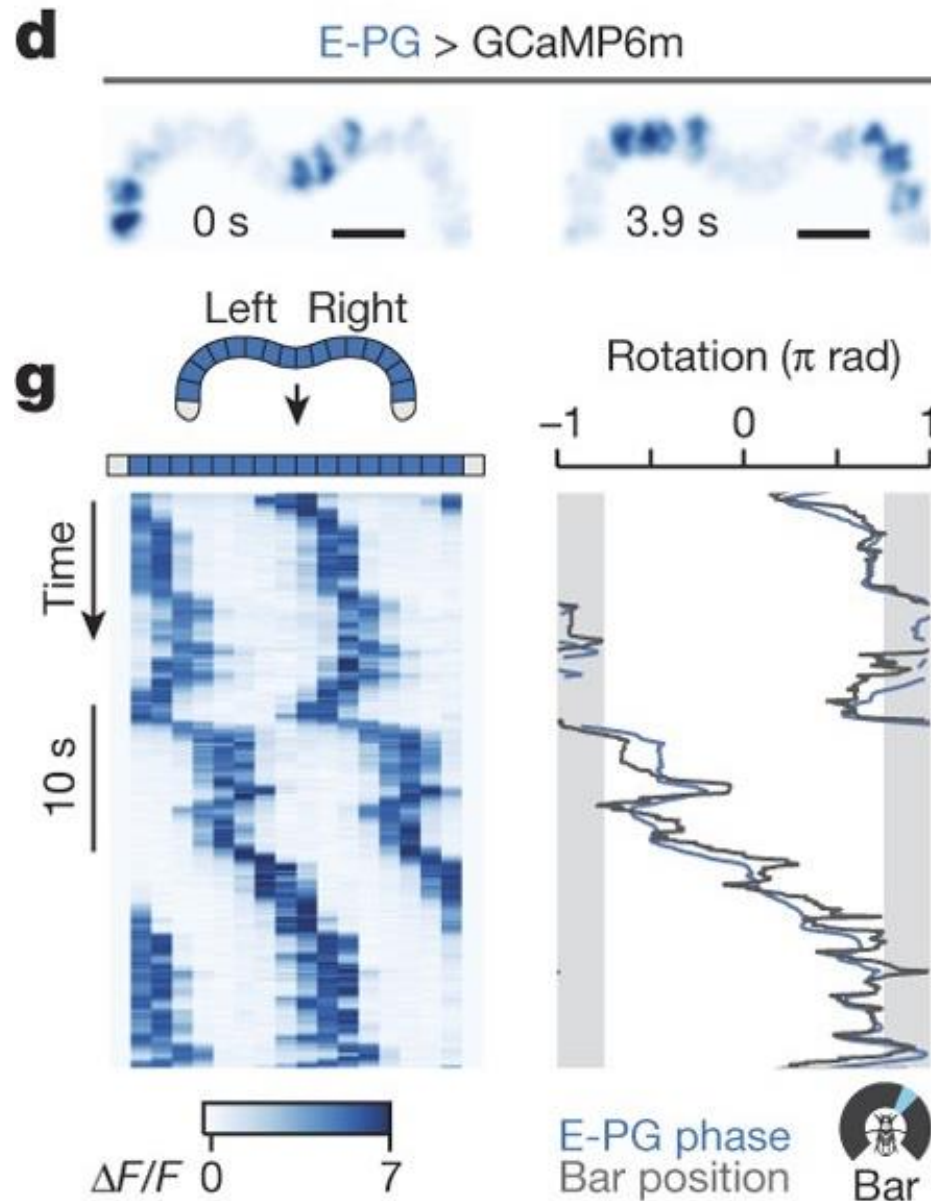
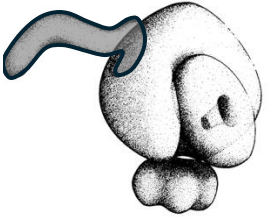

The heading angle encoding persist in total darkness

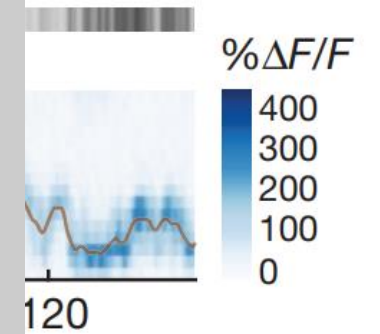
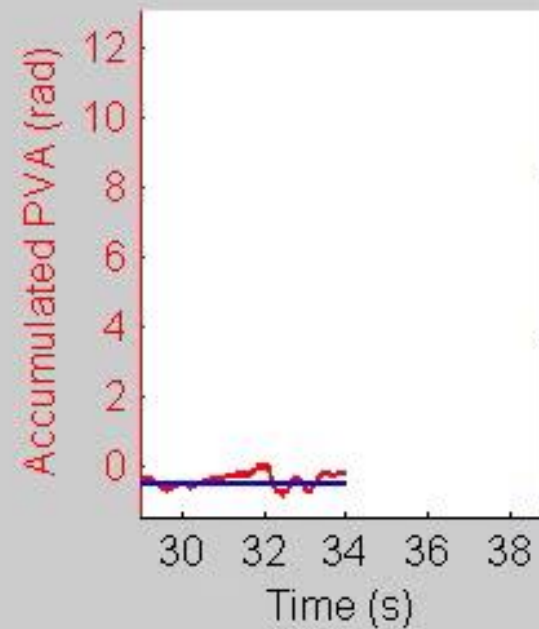
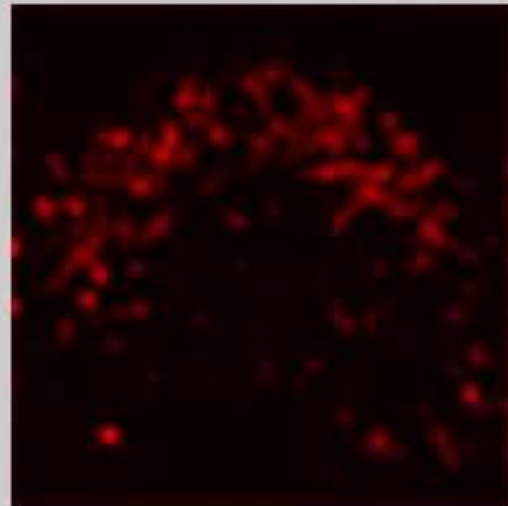
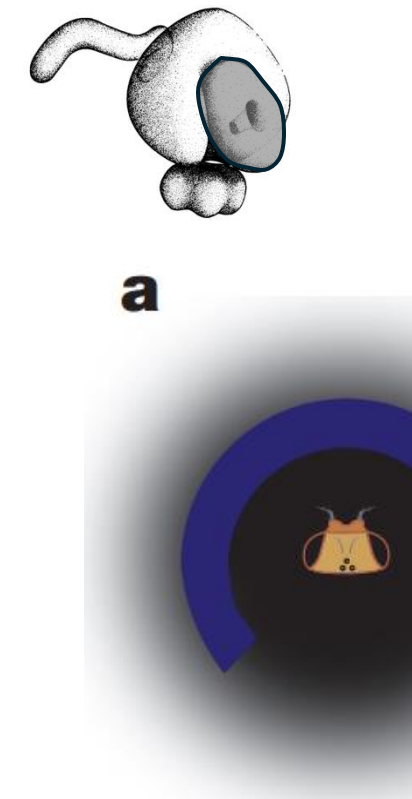

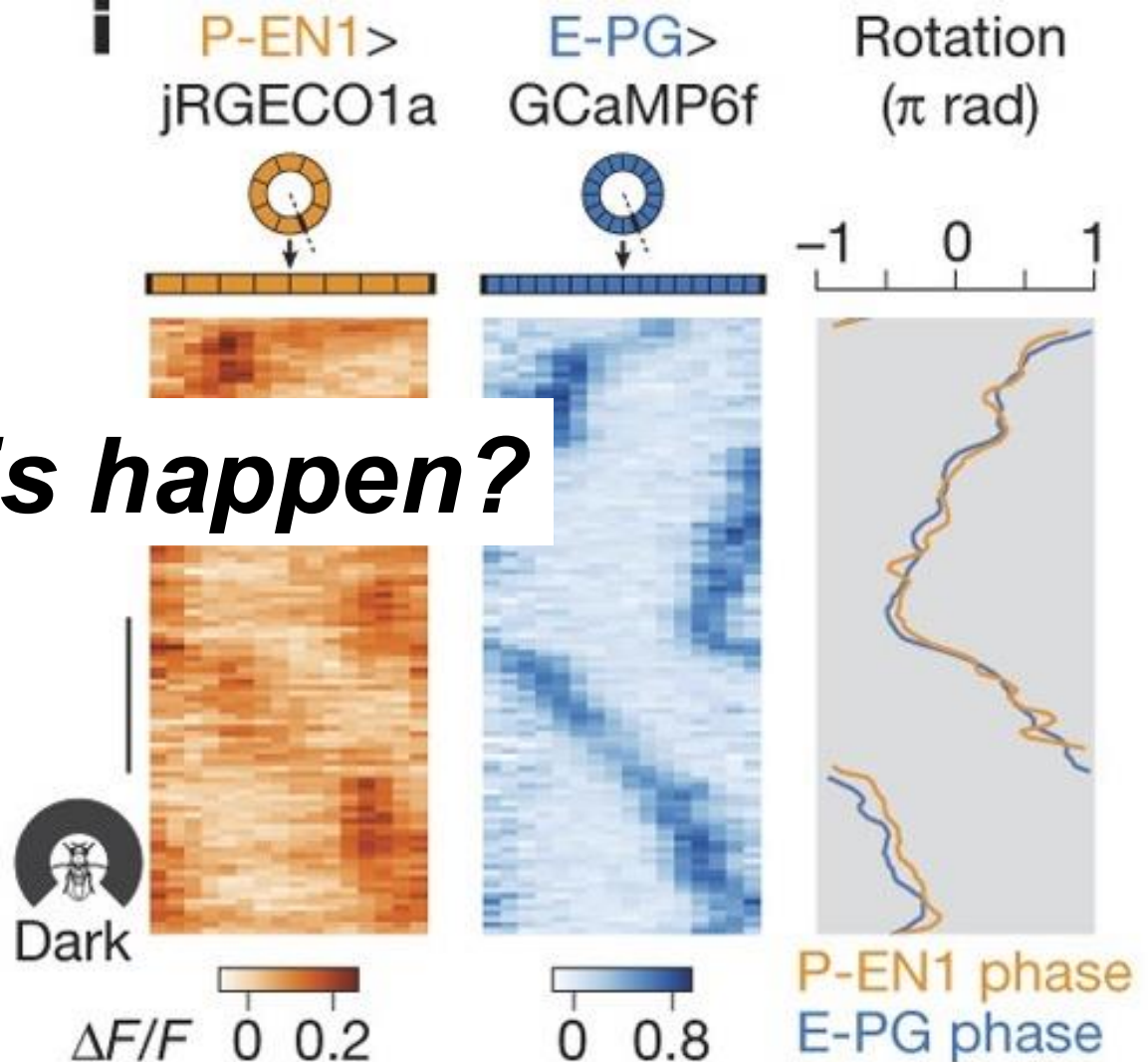
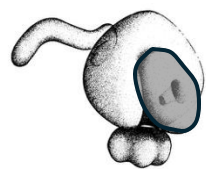
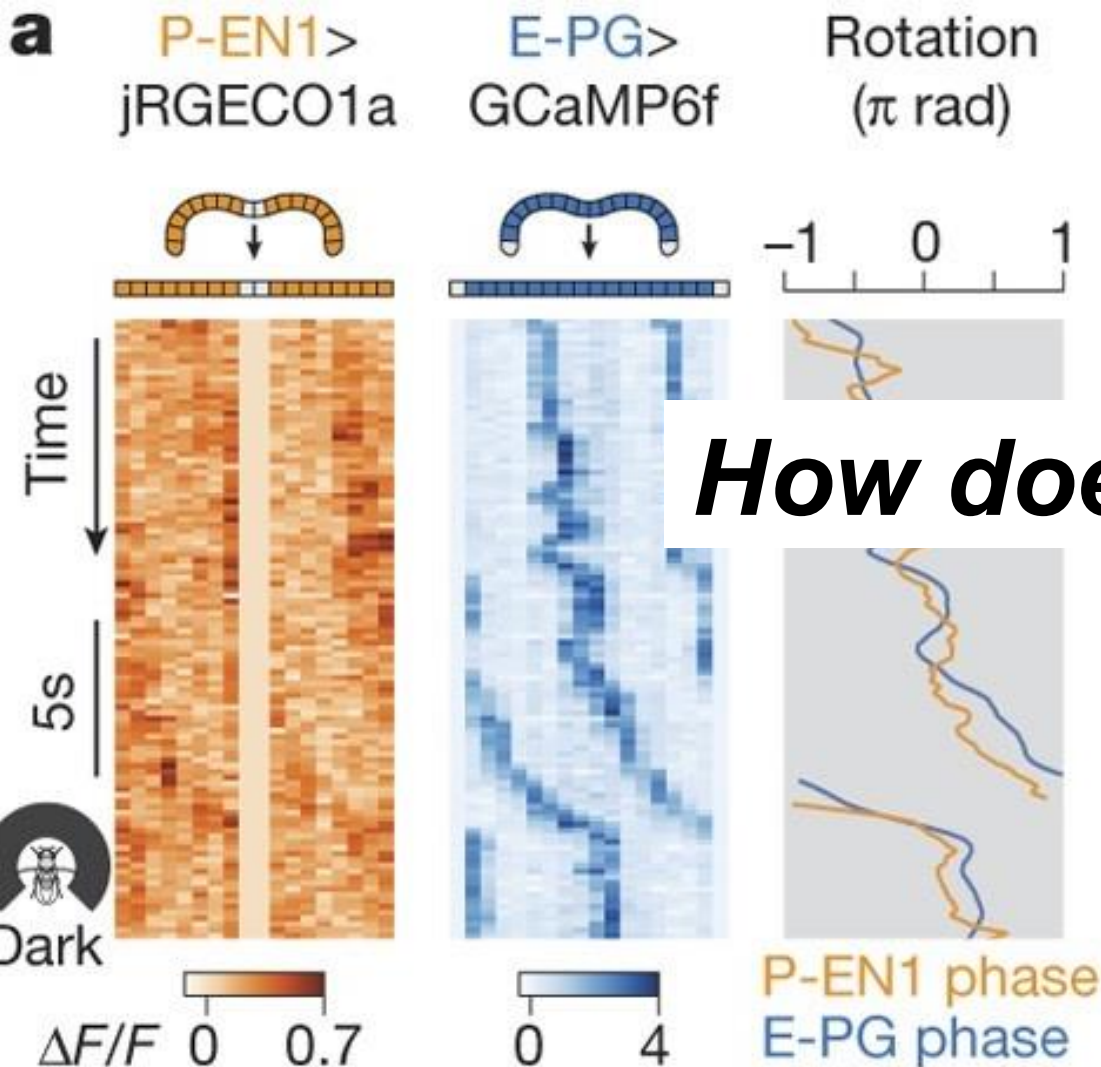
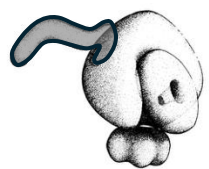

How does this happen?

P-ENs (turning neuron) are tuned to the fly's angular velocity

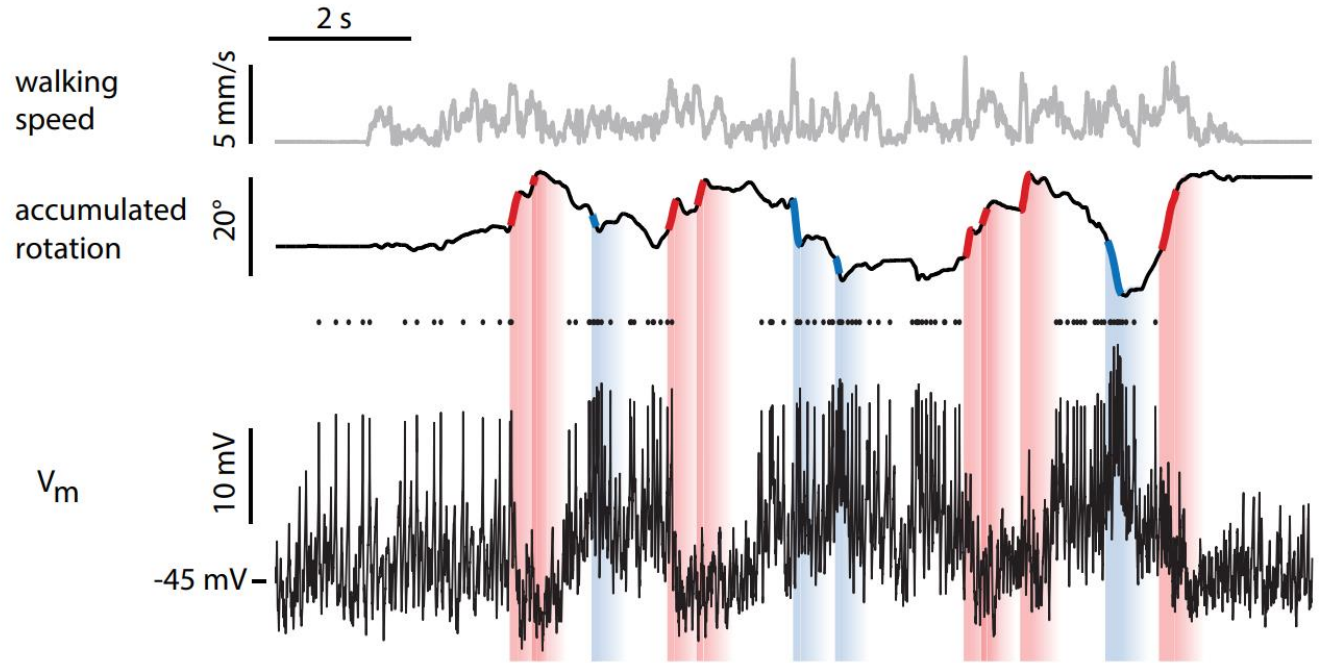
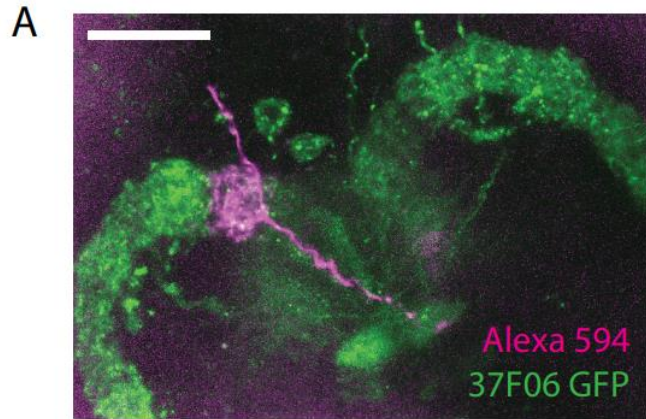

mirror-symmetrically encode the fly's angular velocity

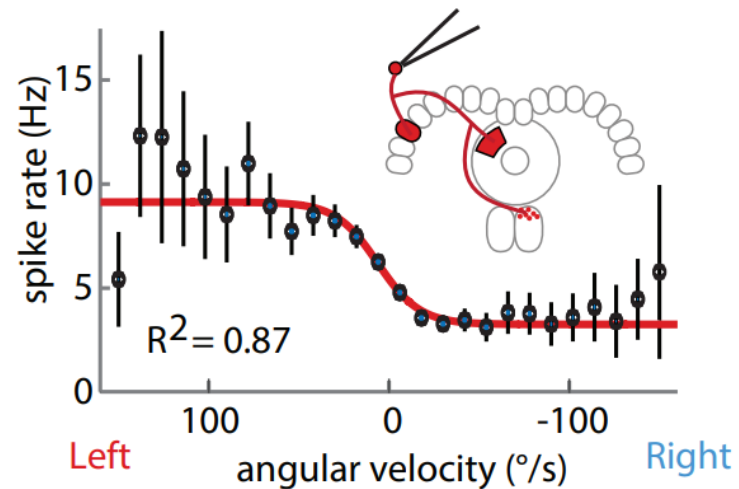
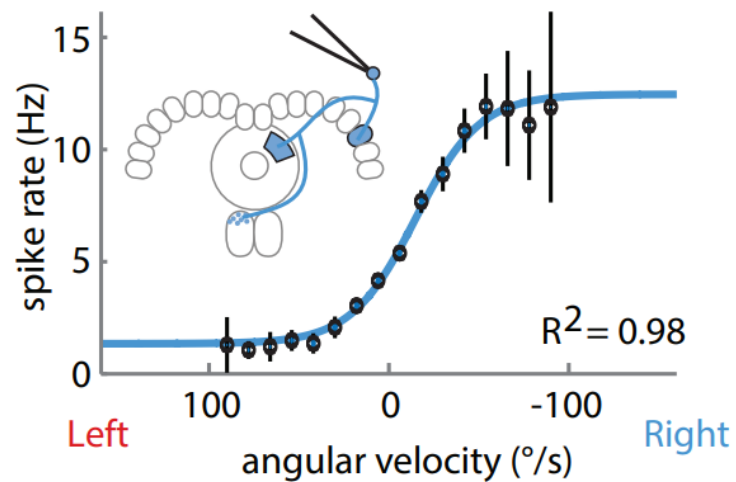

Example: turning right

a

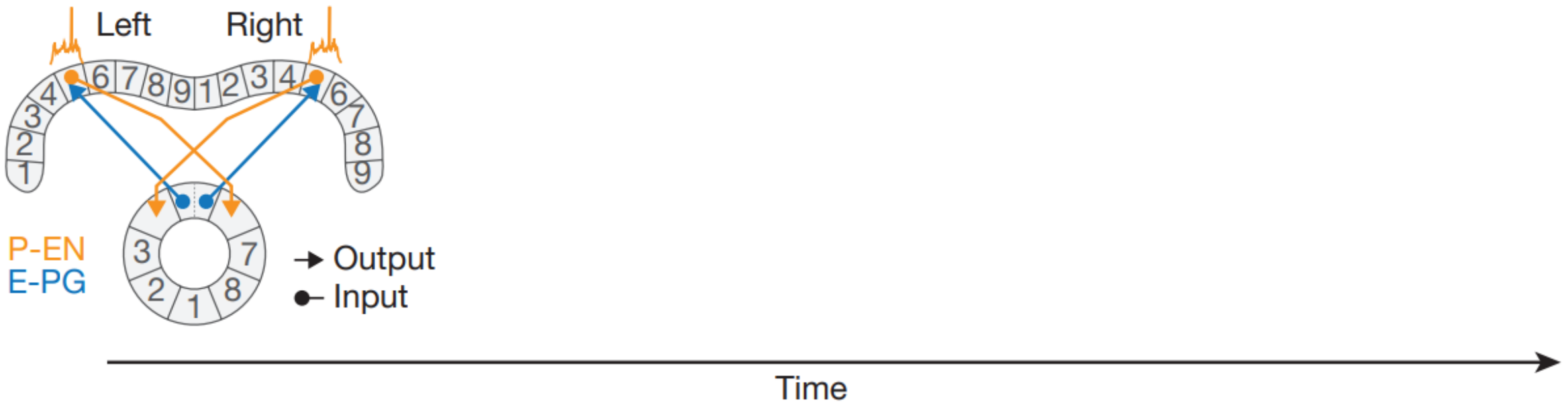

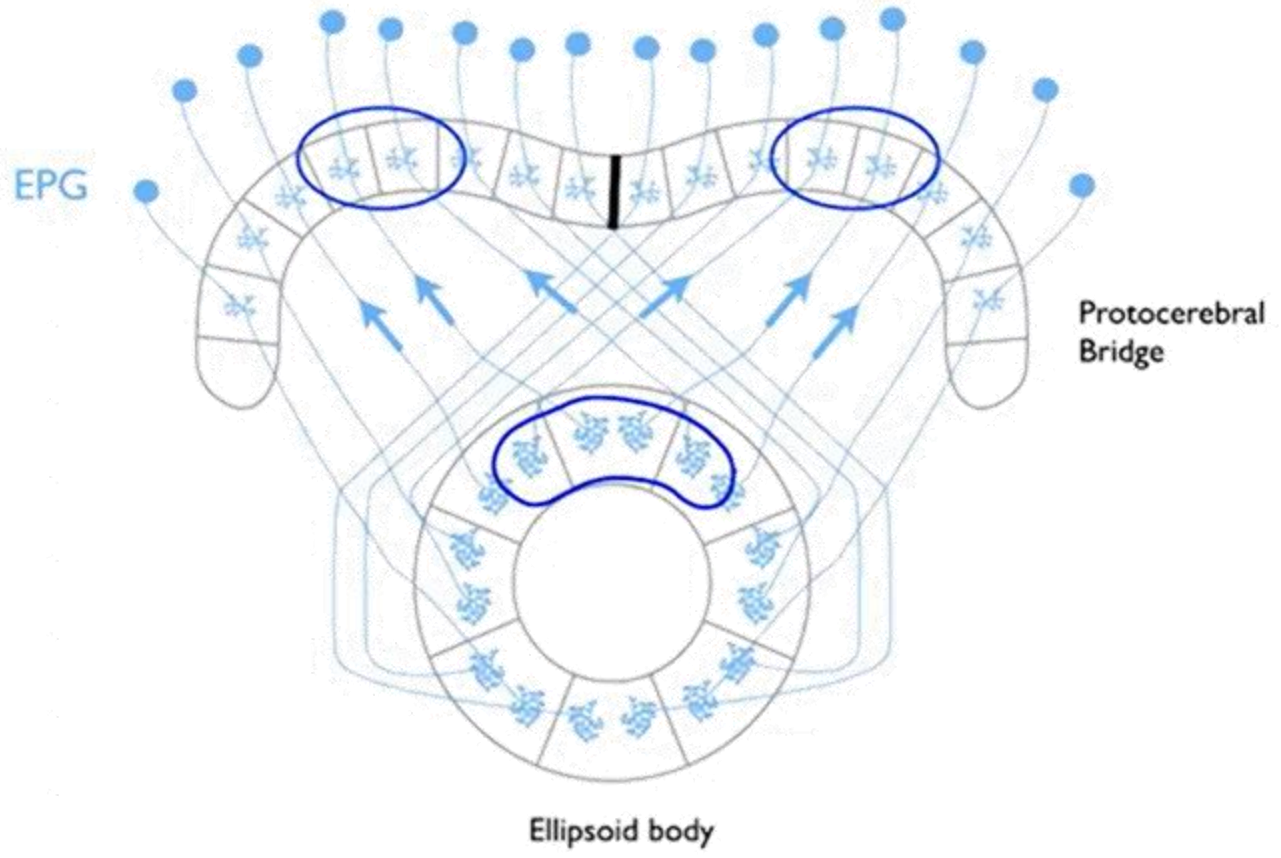
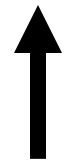
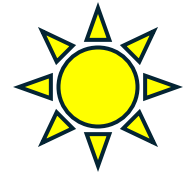

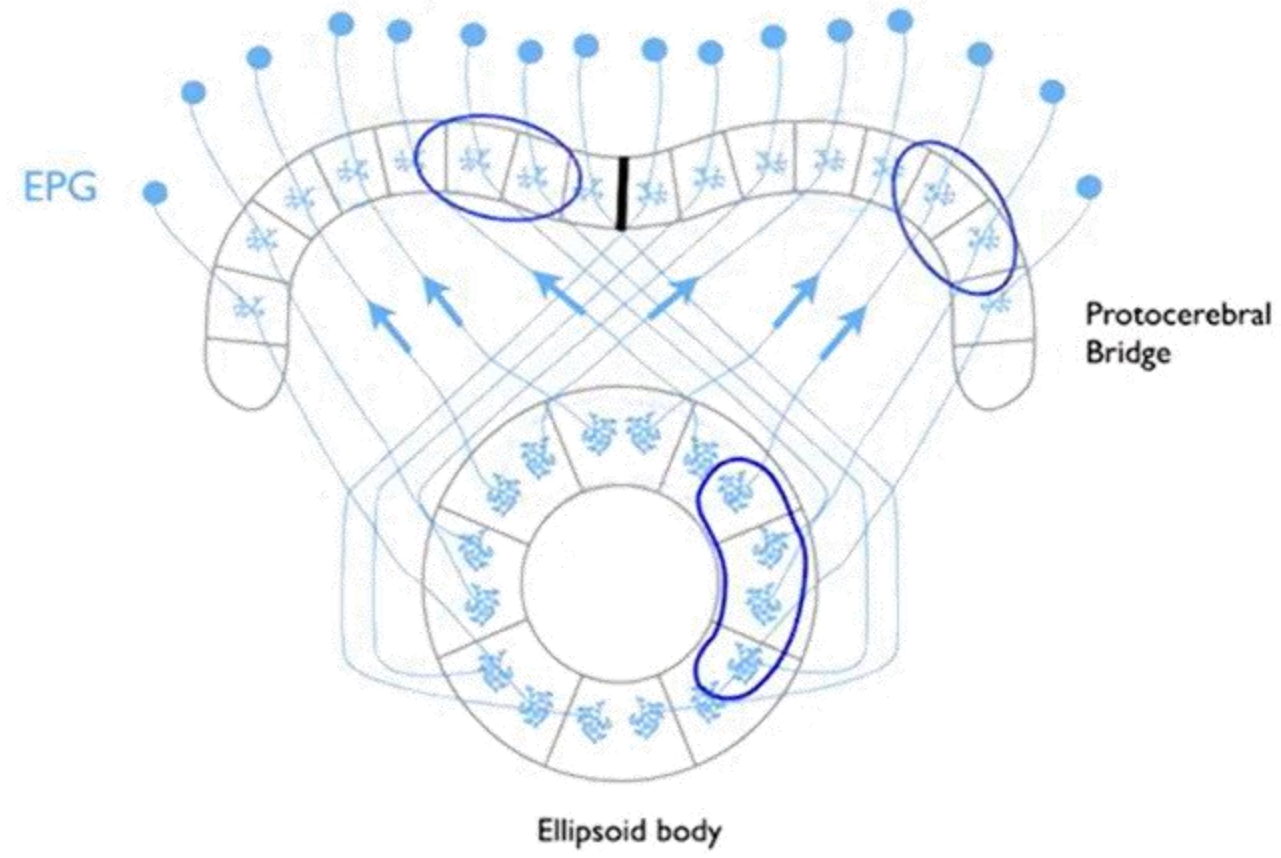
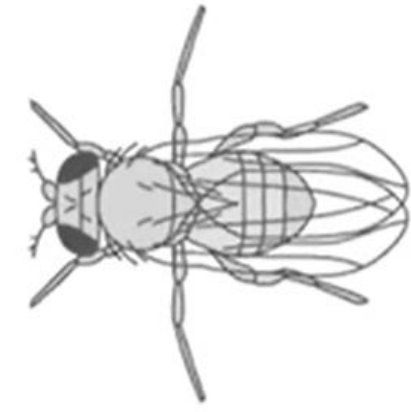
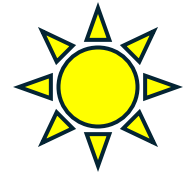

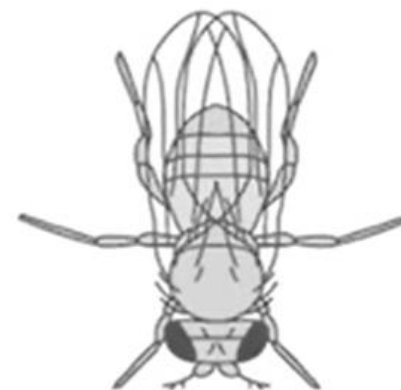
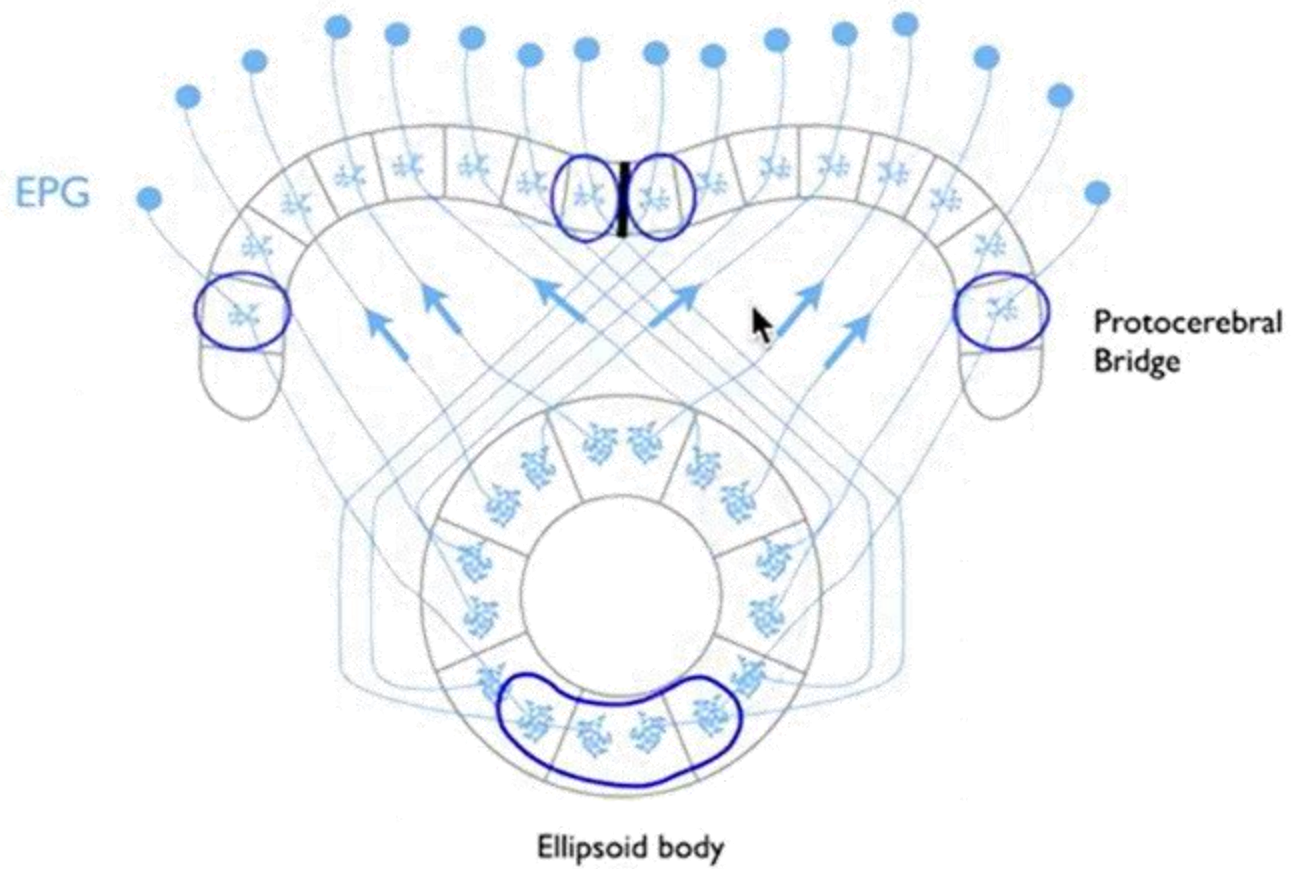
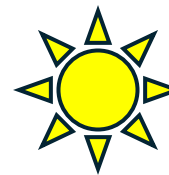

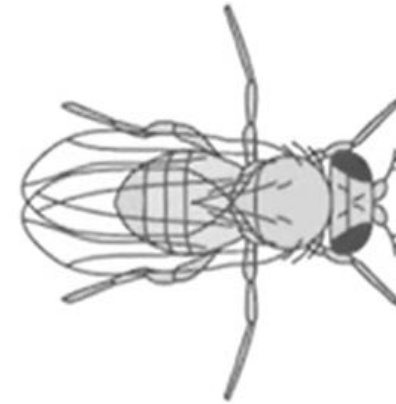
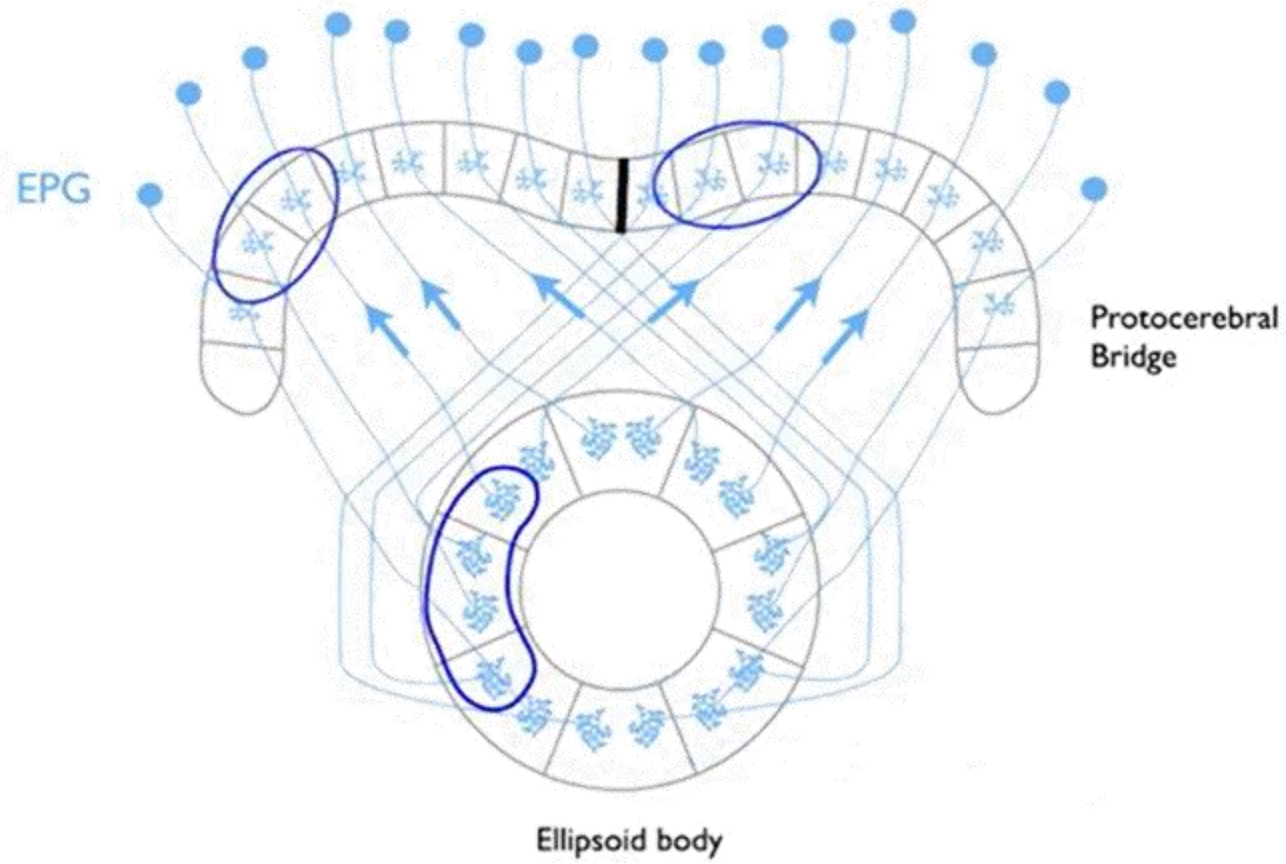
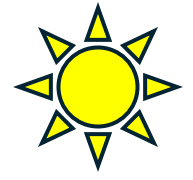

Checkout the Matlab demo

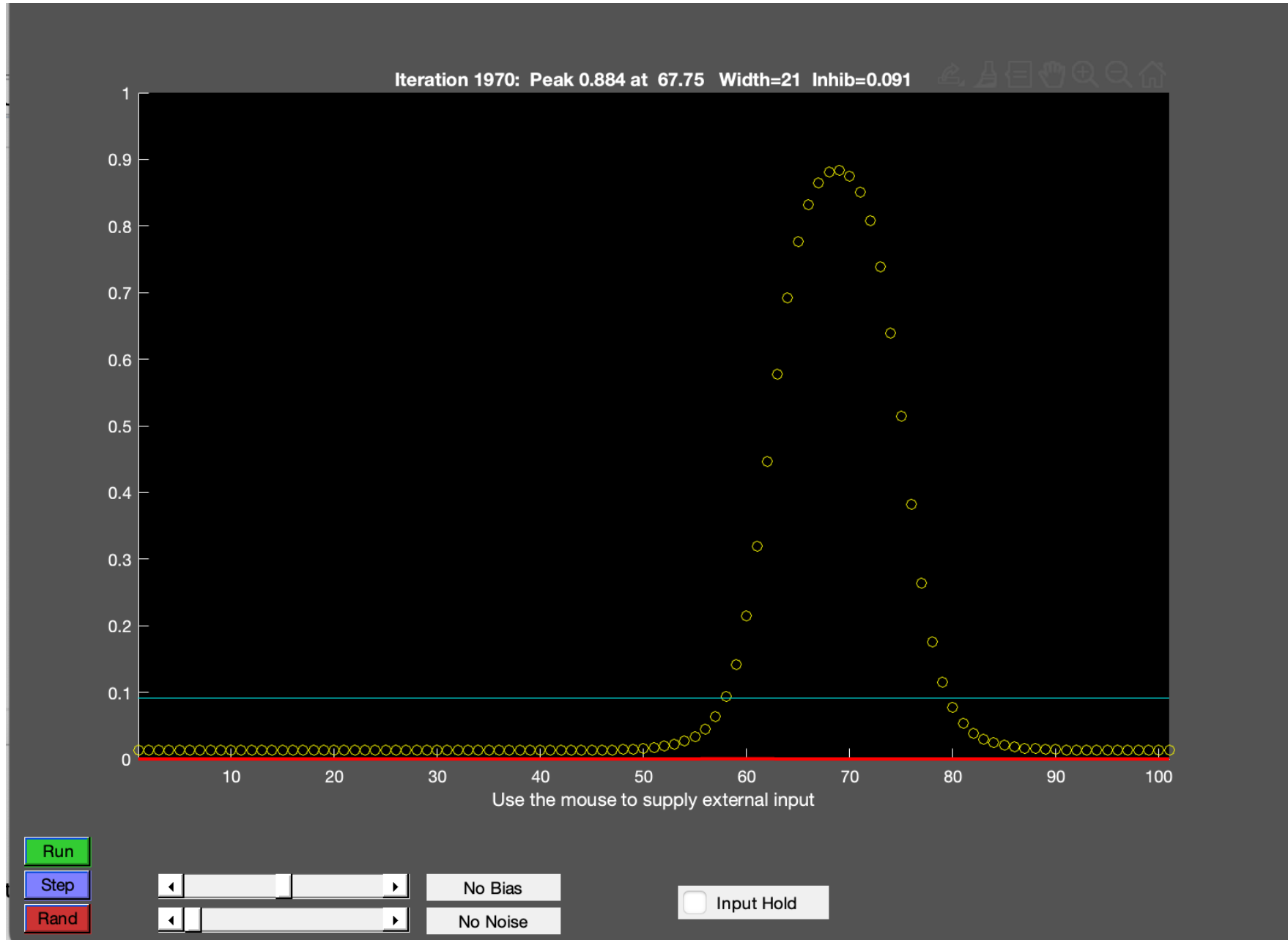

Quick summary

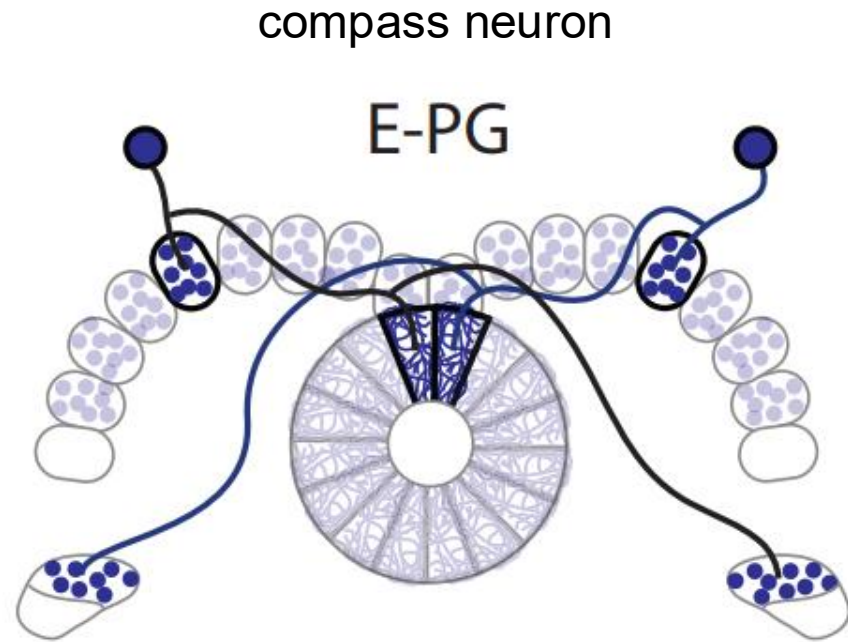

- Encode the heading direction
- 46 cells

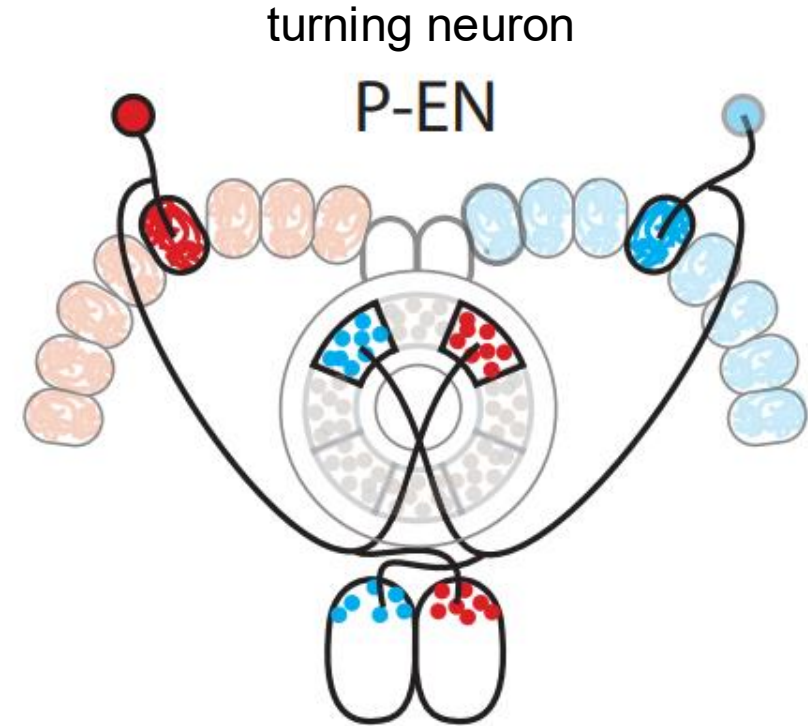

- Encode the angular velocity
- Mirror-symmetrically encoding
- 42 cells

- One ellipsoid sector offset to its counterparts

Protocerebral bridge

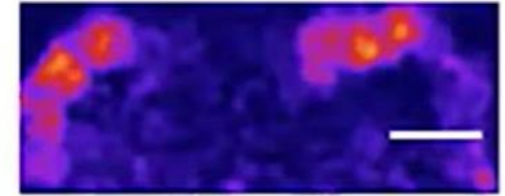

Fan-shaped body

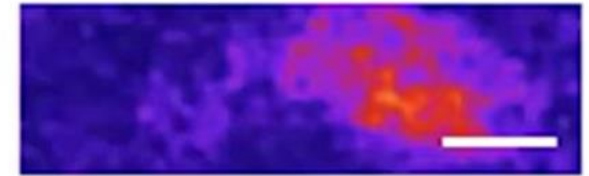

Ellipsoid body

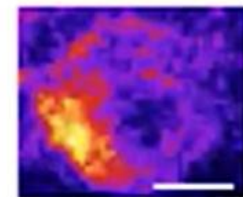

Scale bar: 20 μm

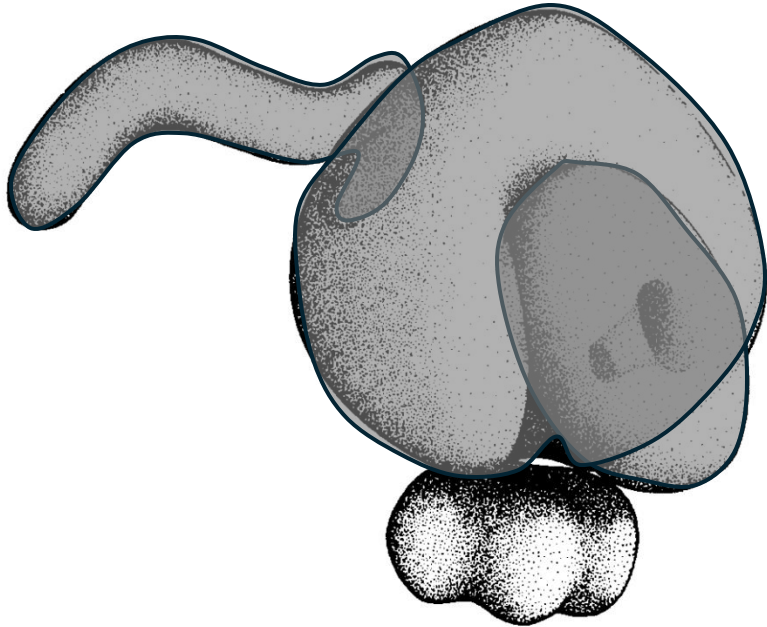

The bump of the fan-shaped body sometimes followed the head direction, sometimes don't

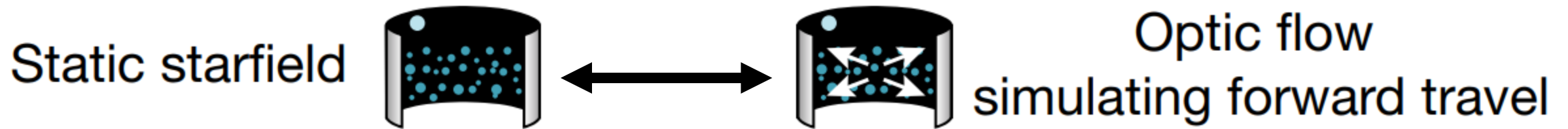
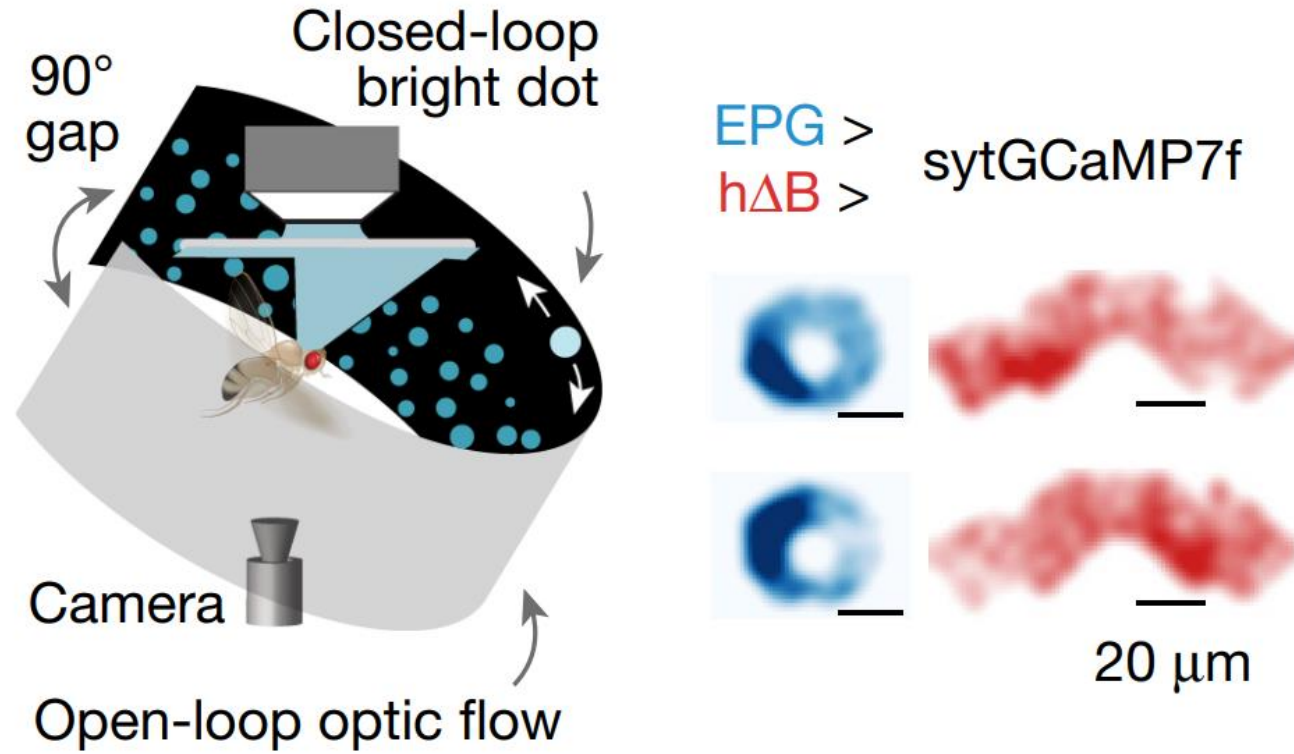

The bump of the fan-shaped body sometimes followed the head direction, sometimes don't

PFR not $h\Delta B$
but basically
the same

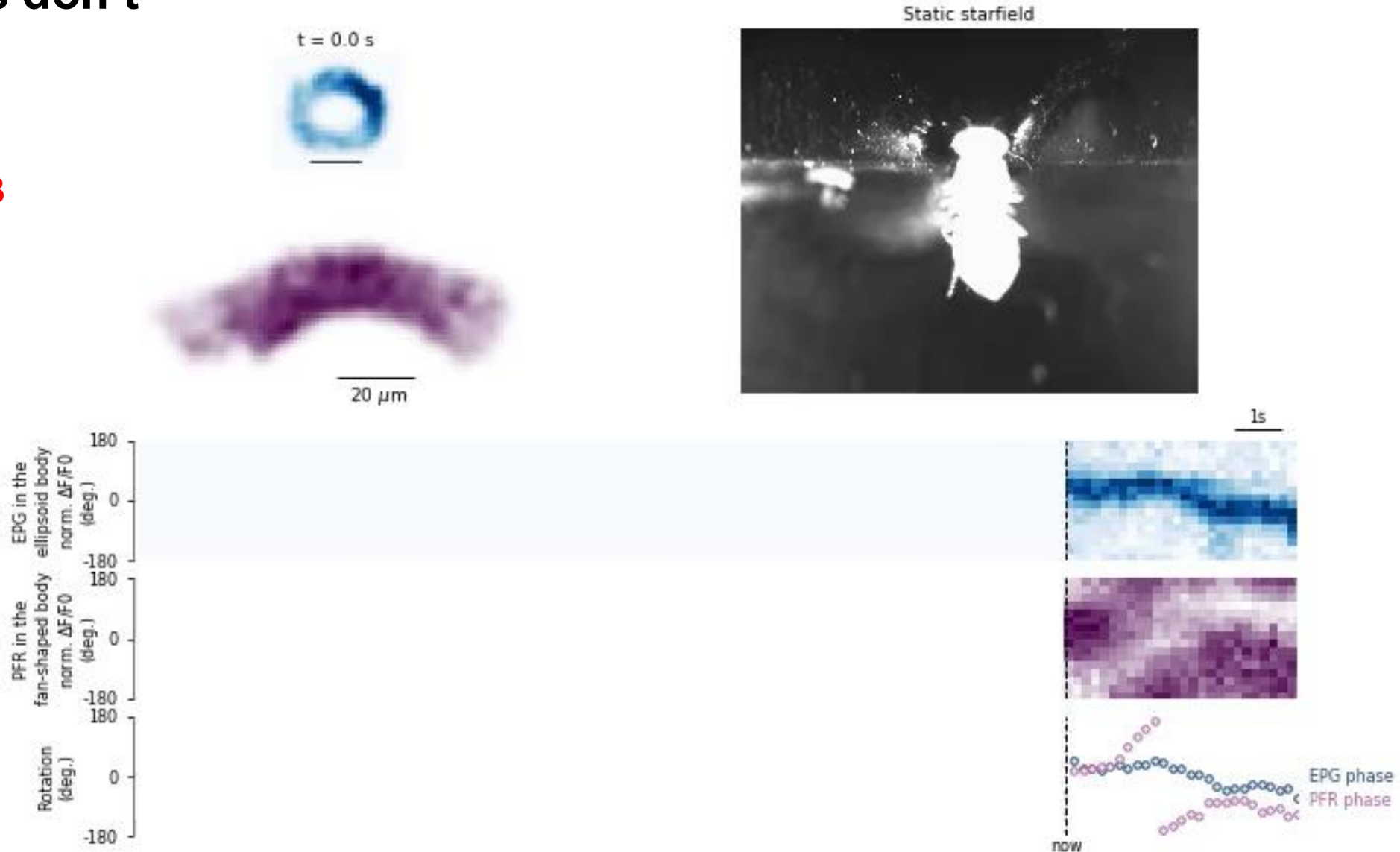

h Δ B neurons signal the allocentric travelling direction

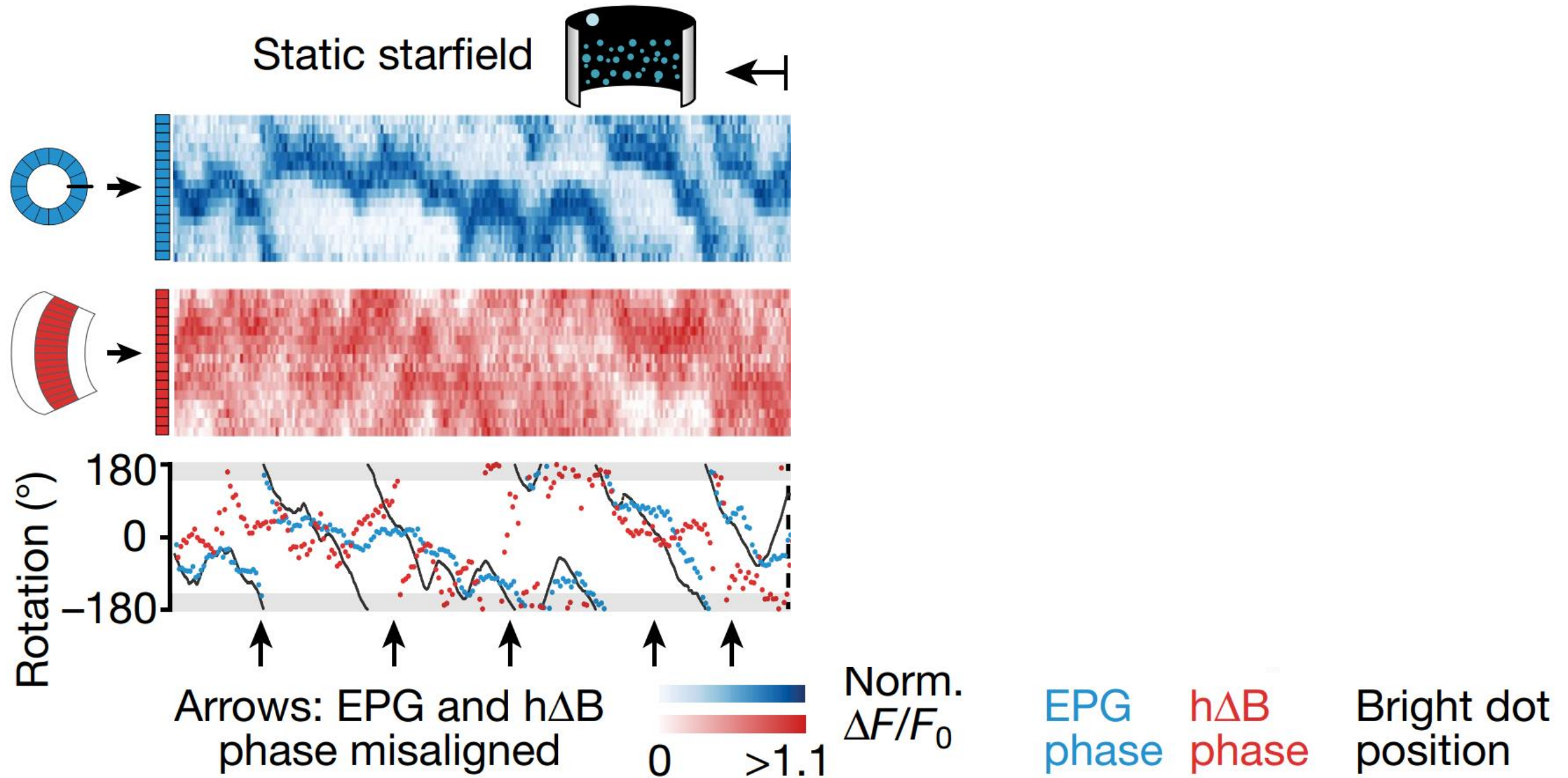

h Δ B neurons signal the allocentric travelling direction

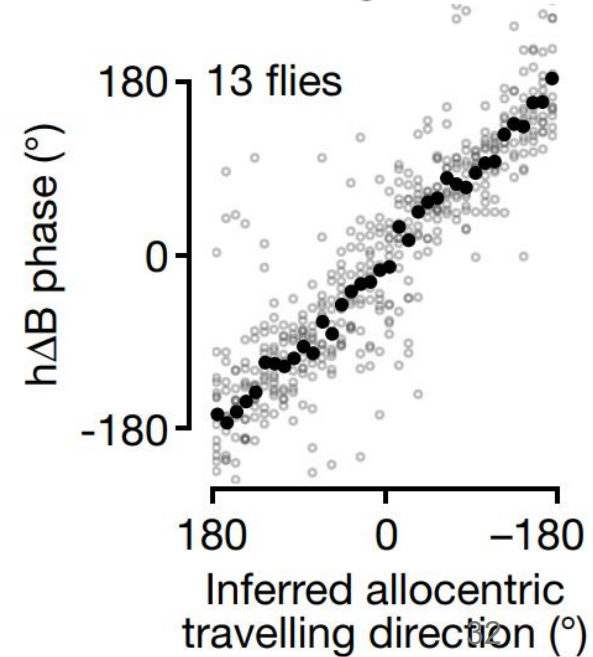
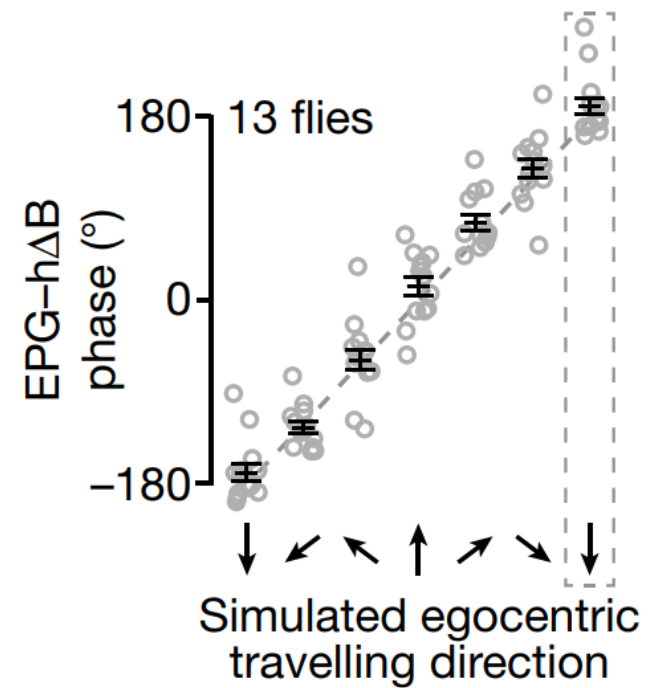
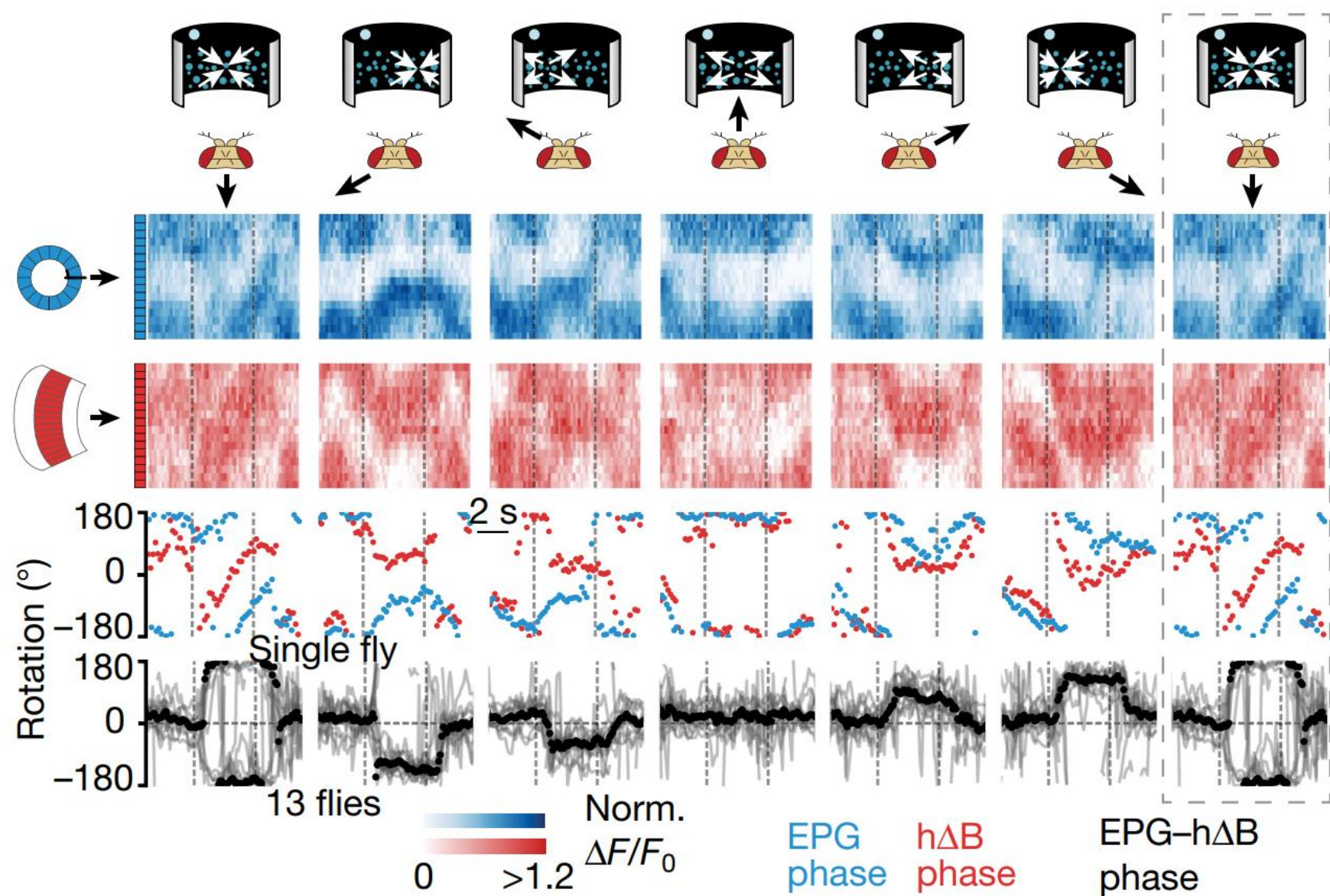

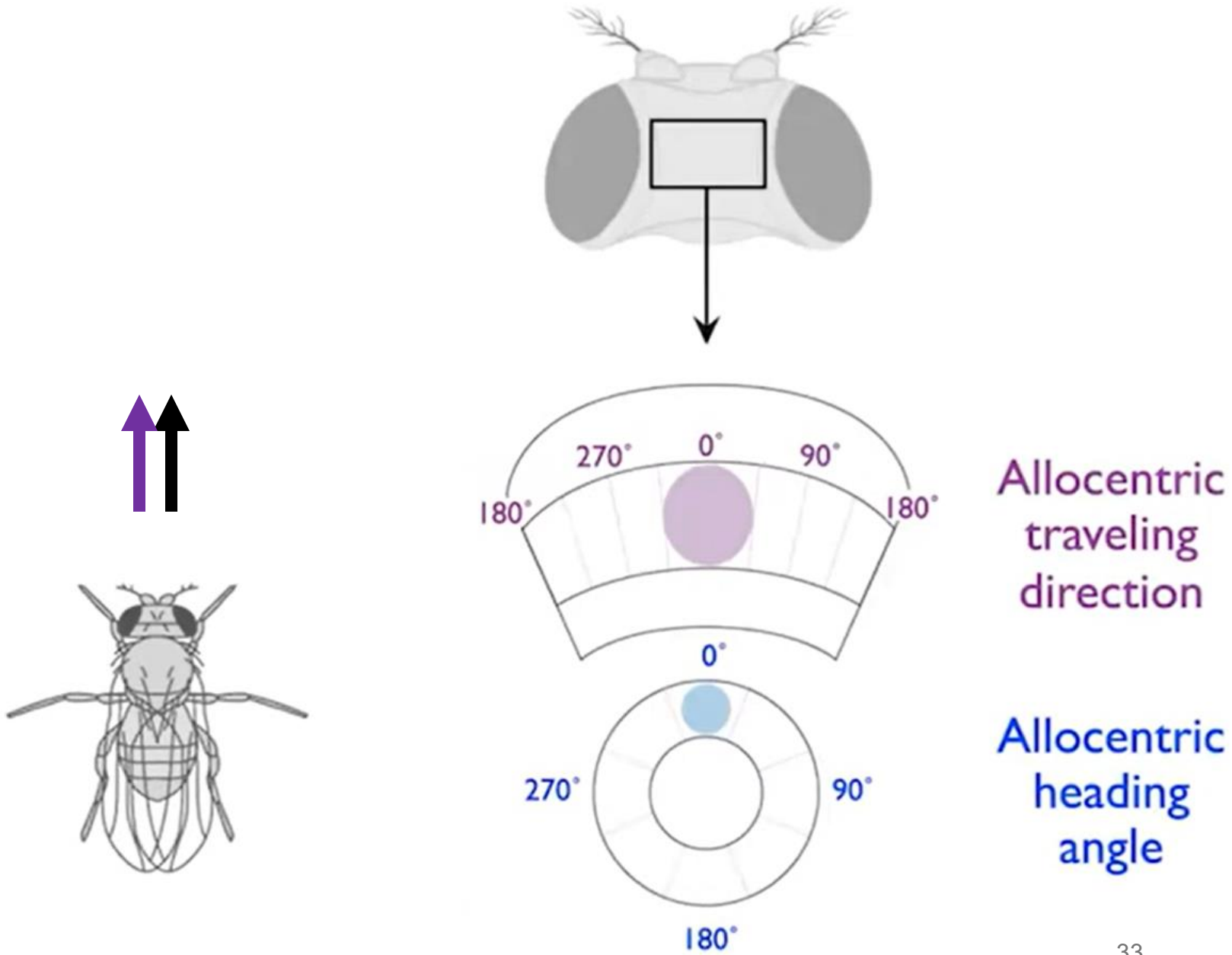

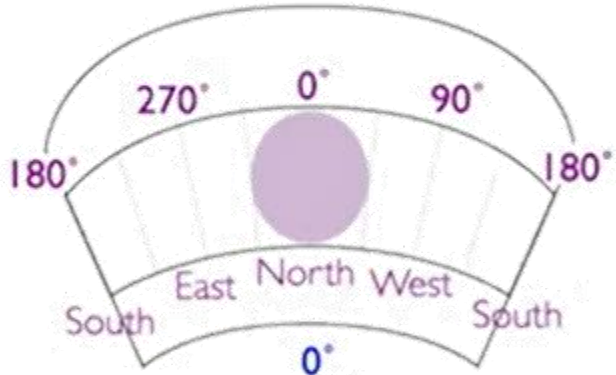
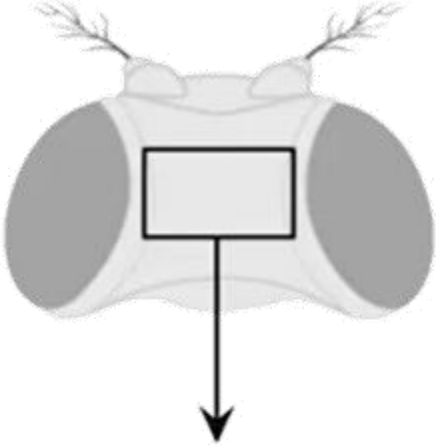

Allocentric traveling direction

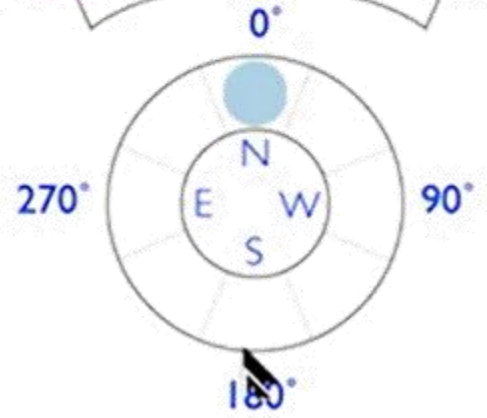
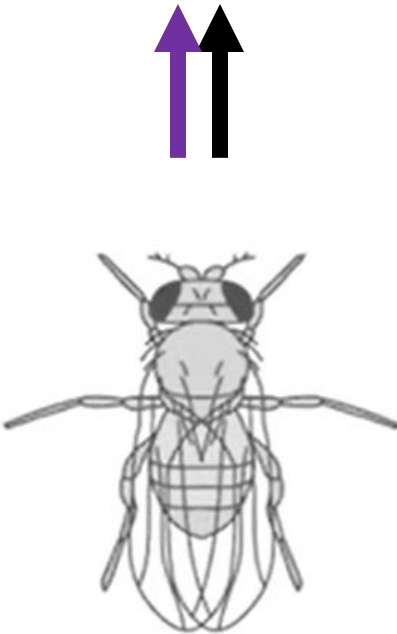

Allocentric heading angle

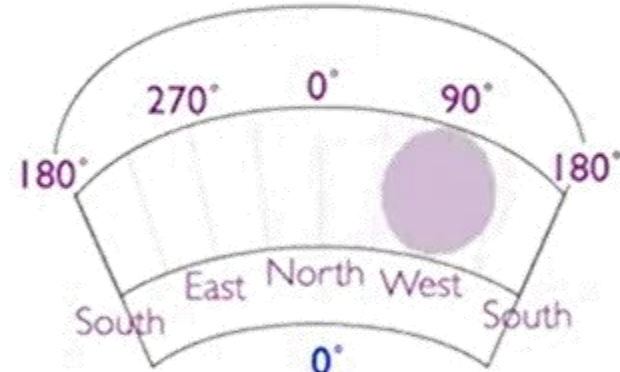
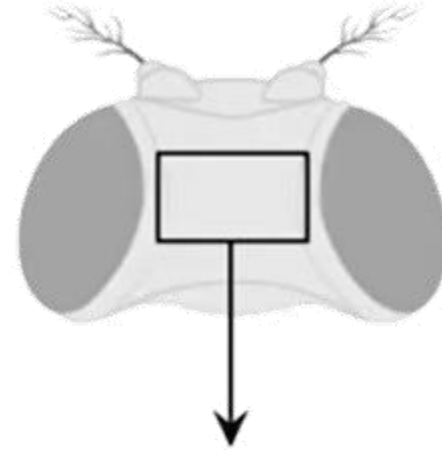
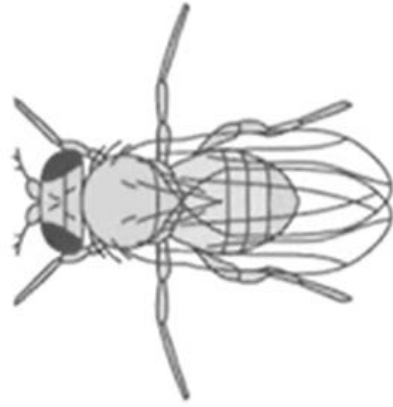
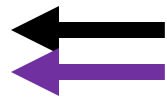

Allocentric
traveling
direction

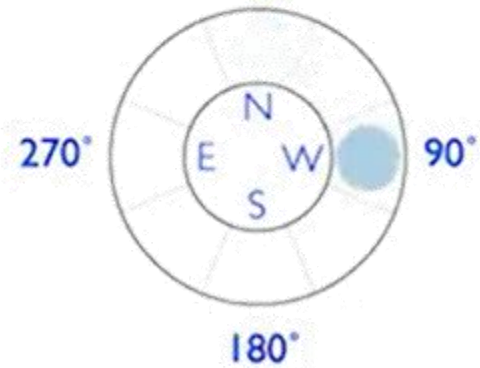

Allocentric
heading
angle

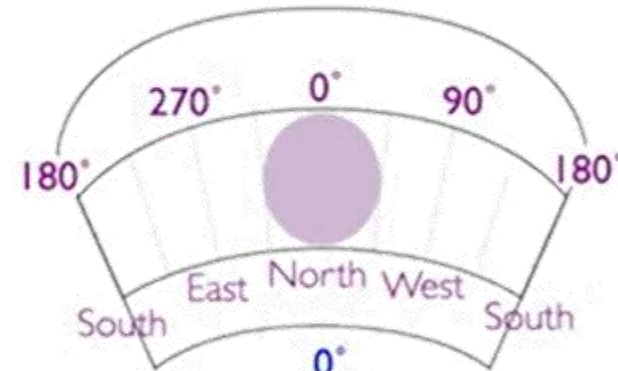
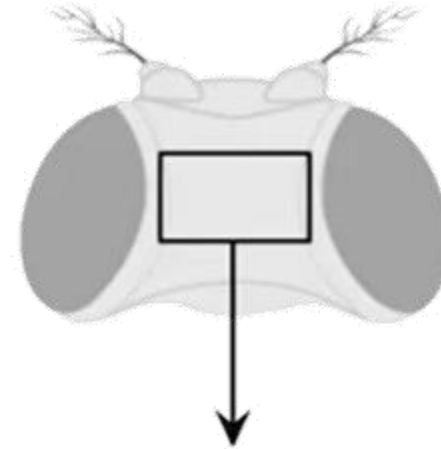
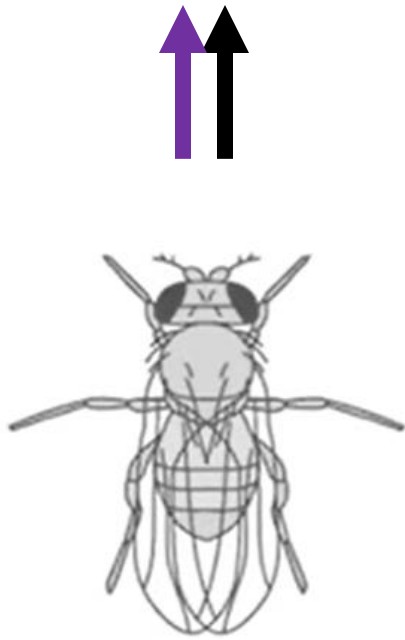

Allocentric
traveling
direction



Allocentric
heading
angle

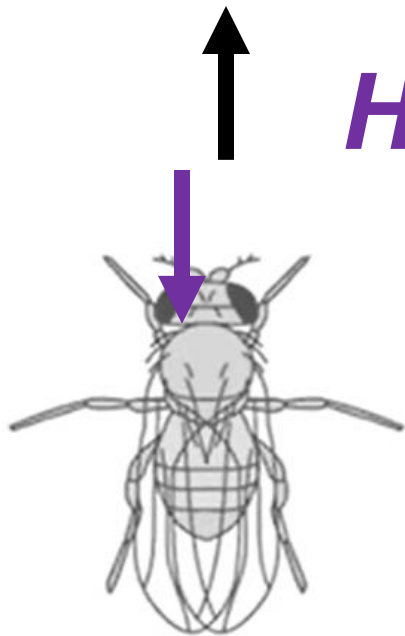

How does this happen?

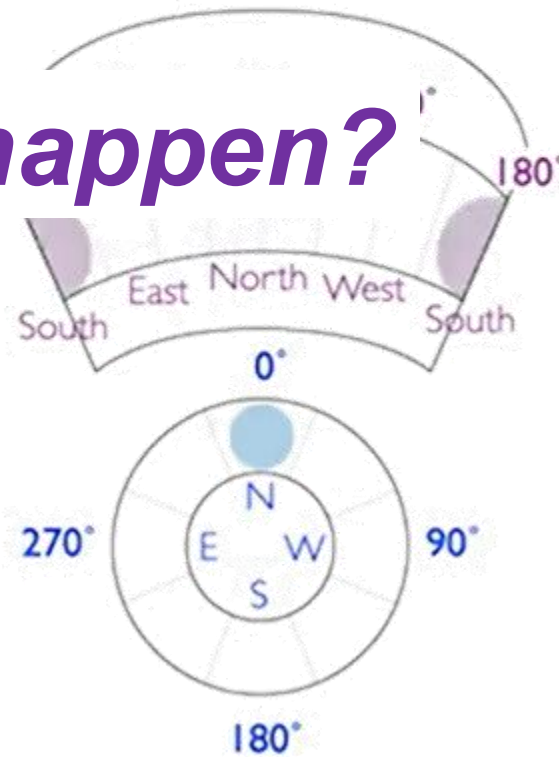
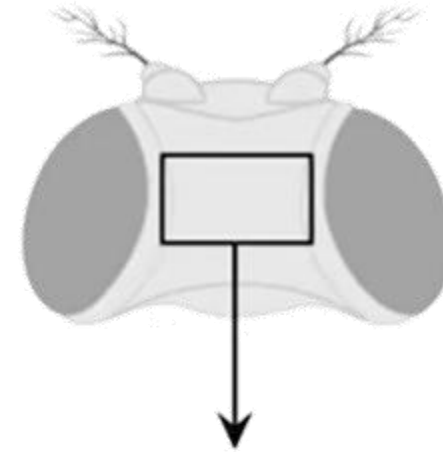

Allocentric
traveling
direction

Allocentric
heading
angle

We need egocentric travelling direction

Allocentric heading input

Egocentric traveling (optic flow) input

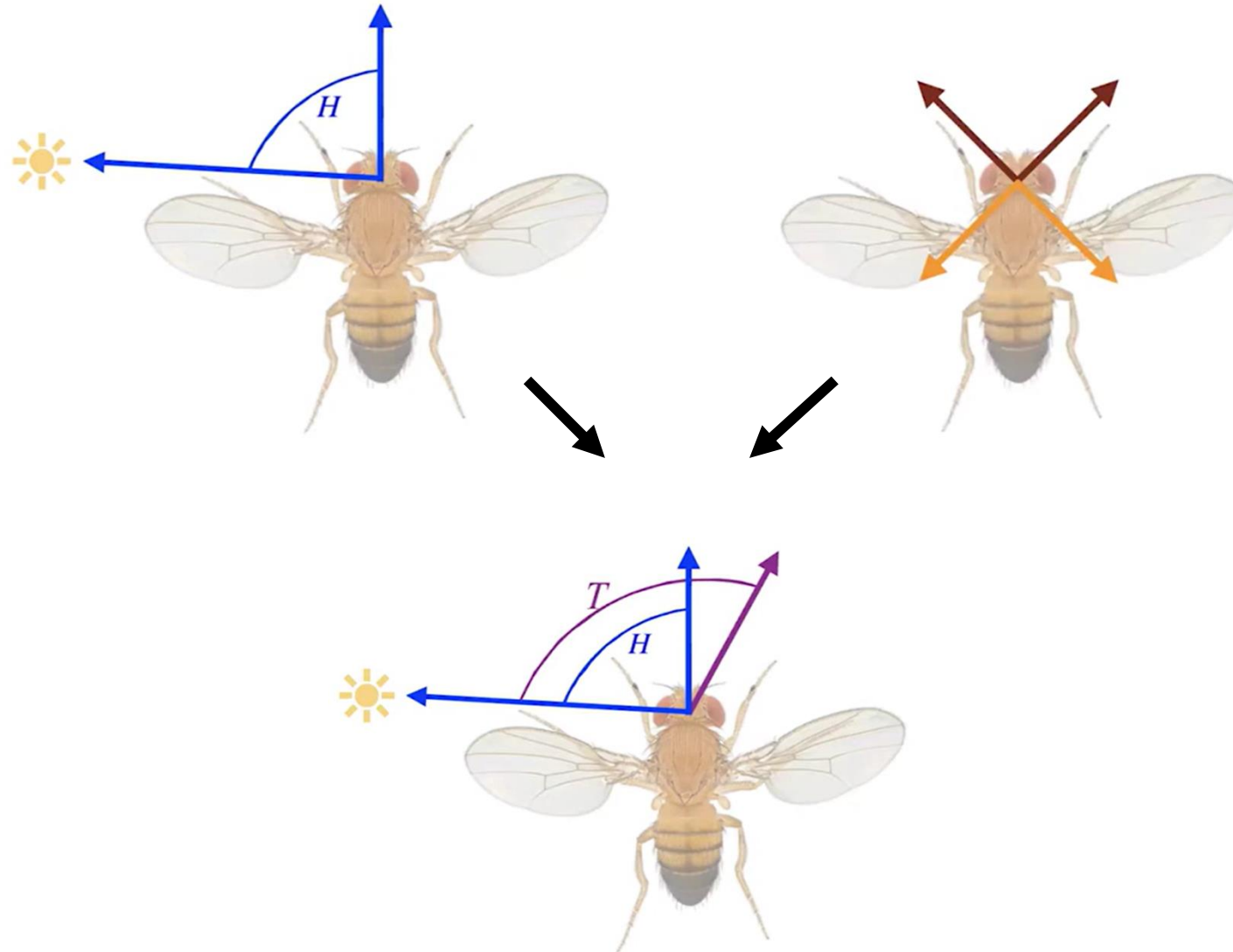

PFNd and PFNv cells receive allocentric heading signal and egocentric travelling signals

Protocerebral bridge

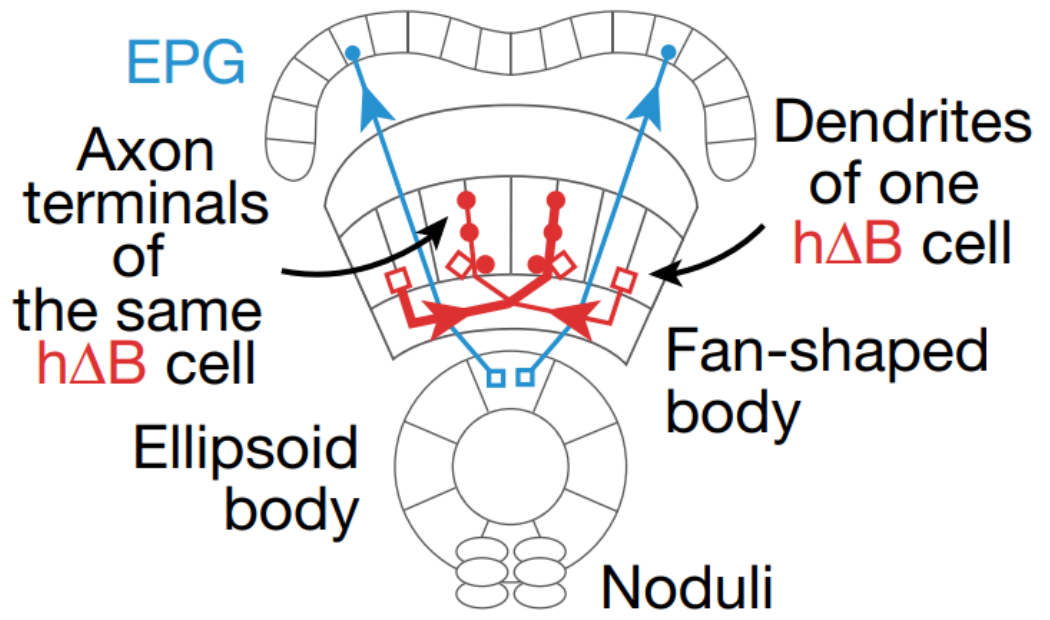

- Input synapses to cell
- Output synapses from cell

Allocentric heading

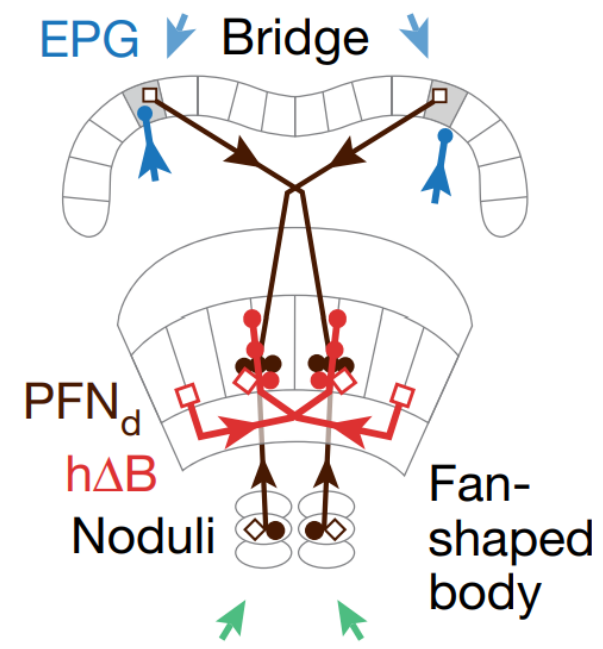

Egocentric travelling

- Inputs to cell
- Outputs from cell

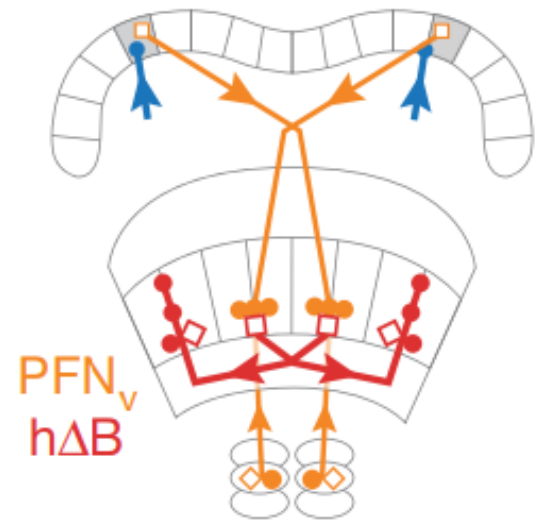

PFNd and PFNv cells receive allocentric heading signal

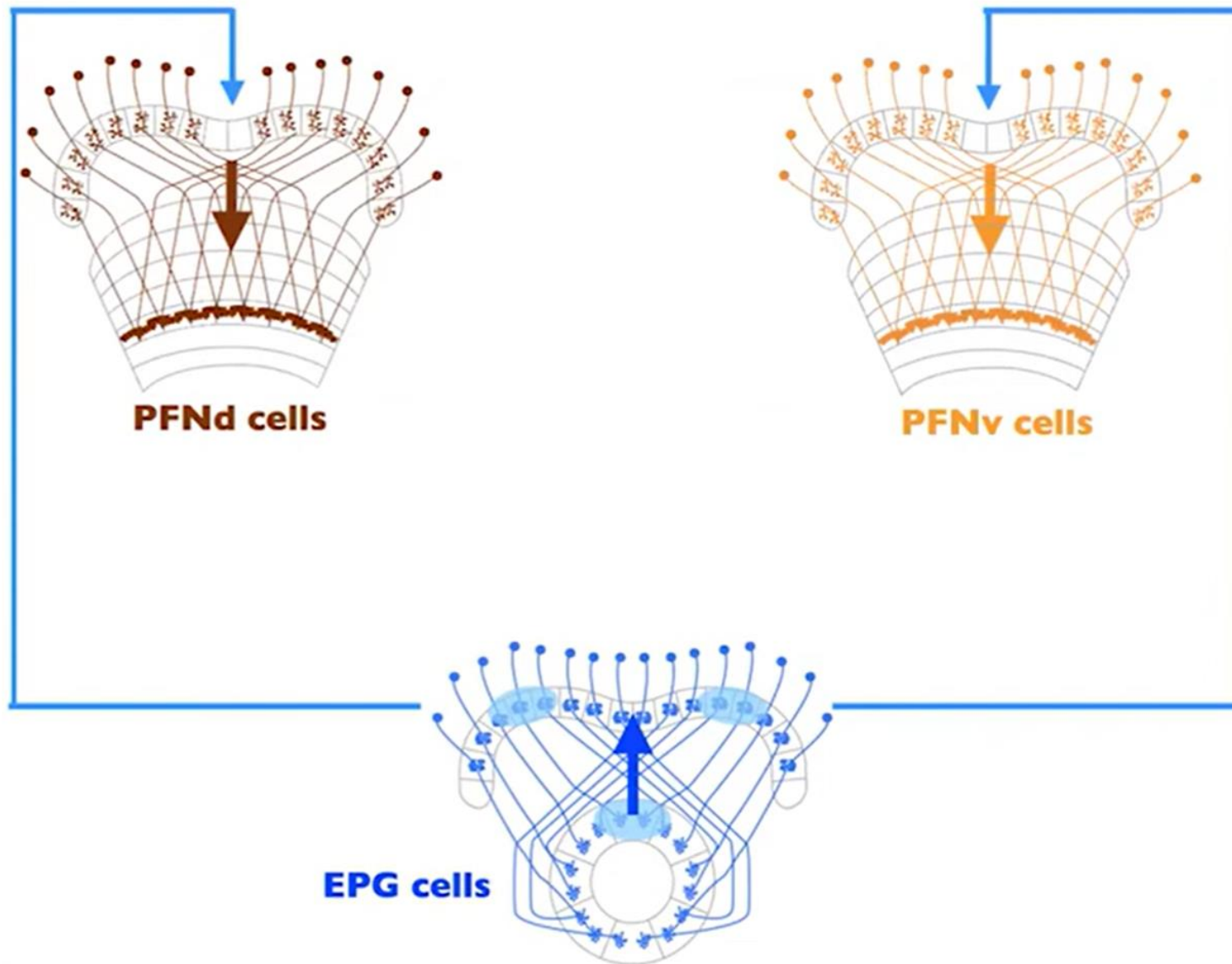

PFNd and PFNv cells receive allocentric heading signal

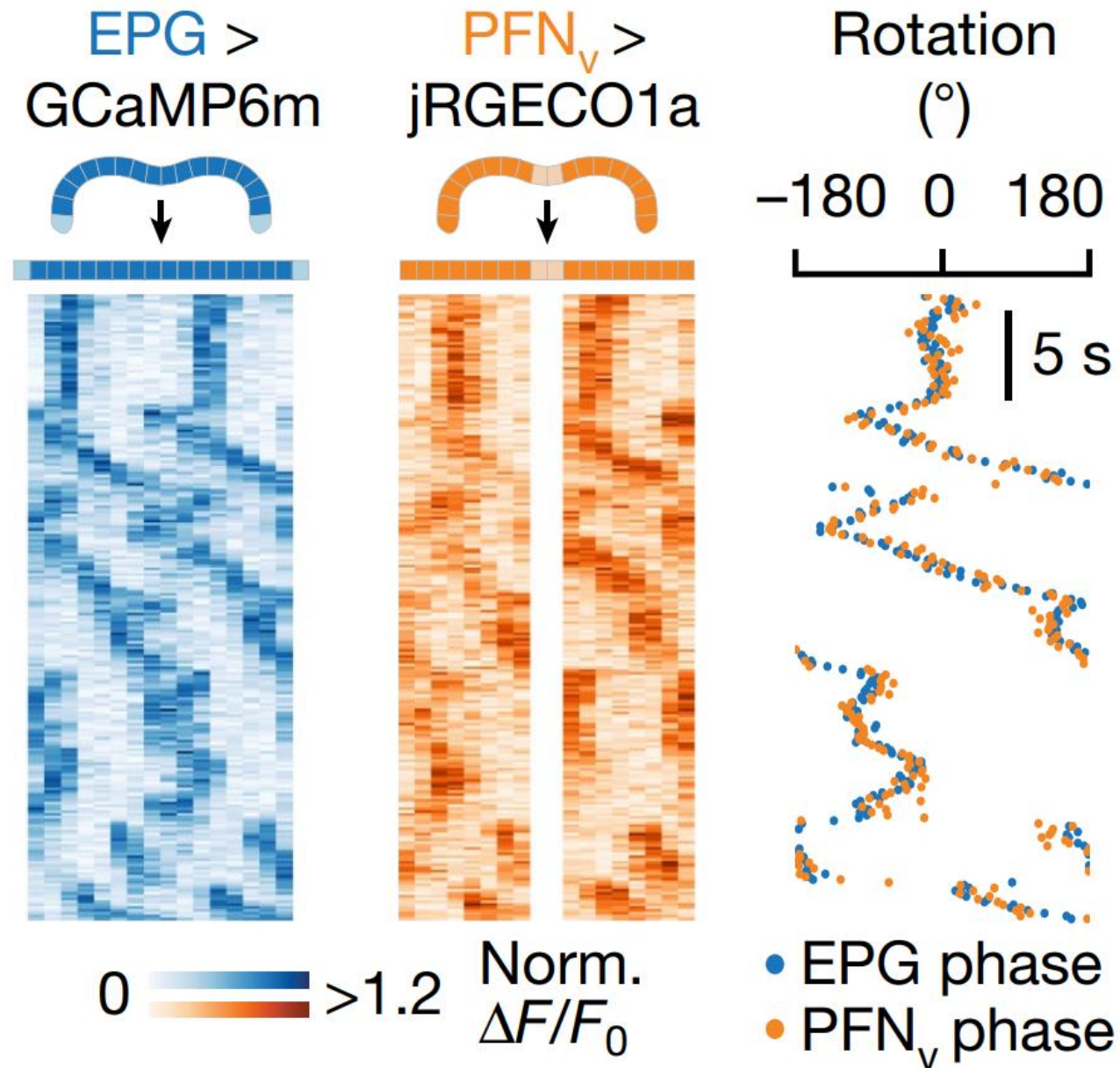

PFNd and PFNv cells receive allocentric heading signal and egocentric travelling signals

Allocentric heading

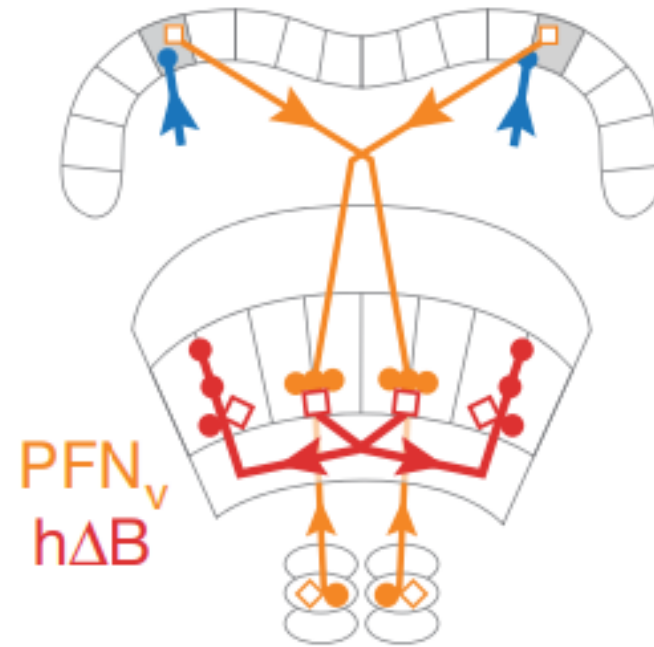
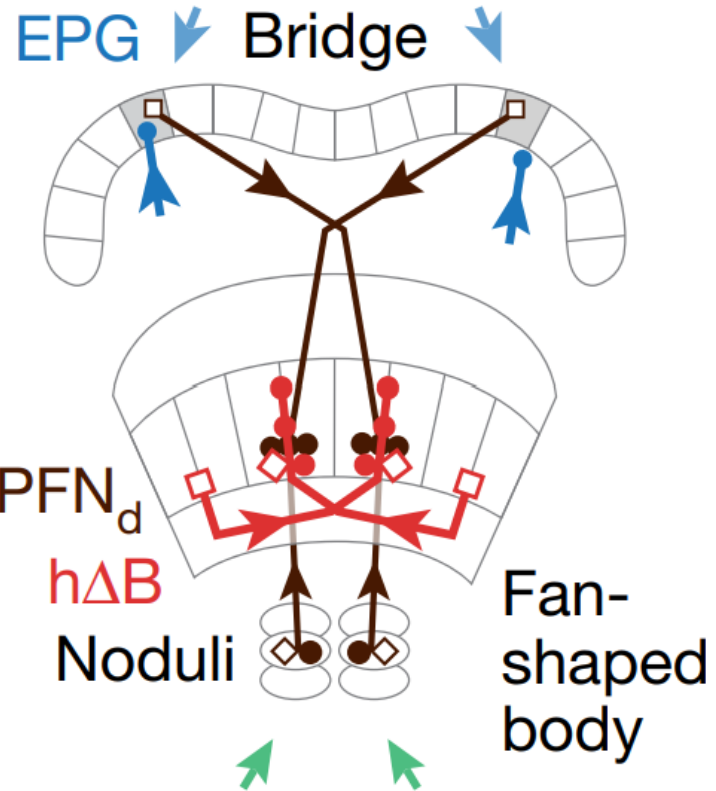

Egocentric travelling

- Inputs to cell
- Outputs from cell

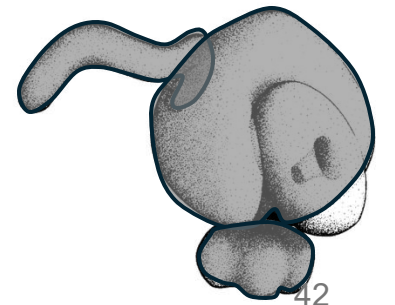

PFNd and PFNv cells receive allocentric egocentric travelling signals

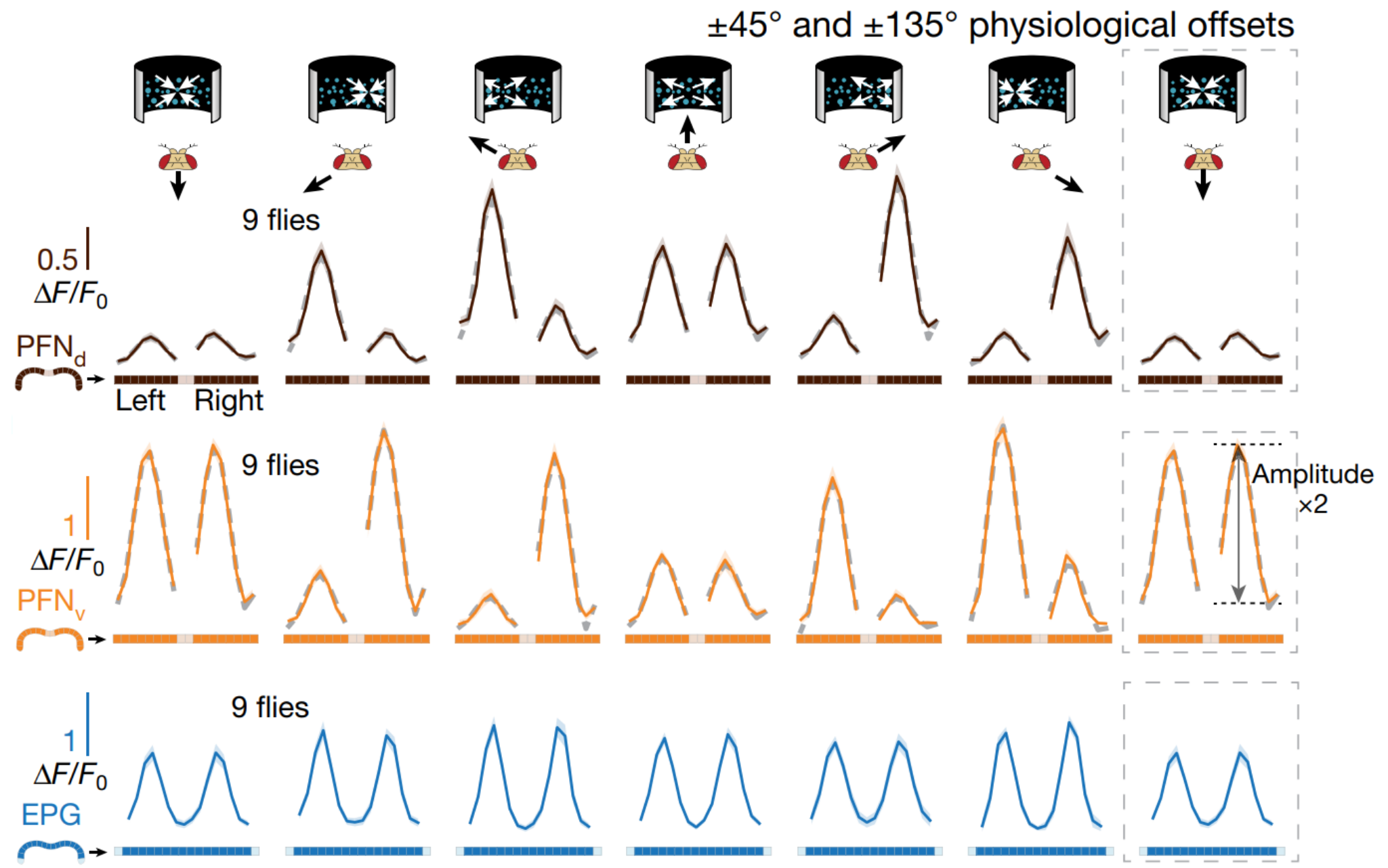

PFNd and PFNv cells receive allocentric egocentric travelling signals

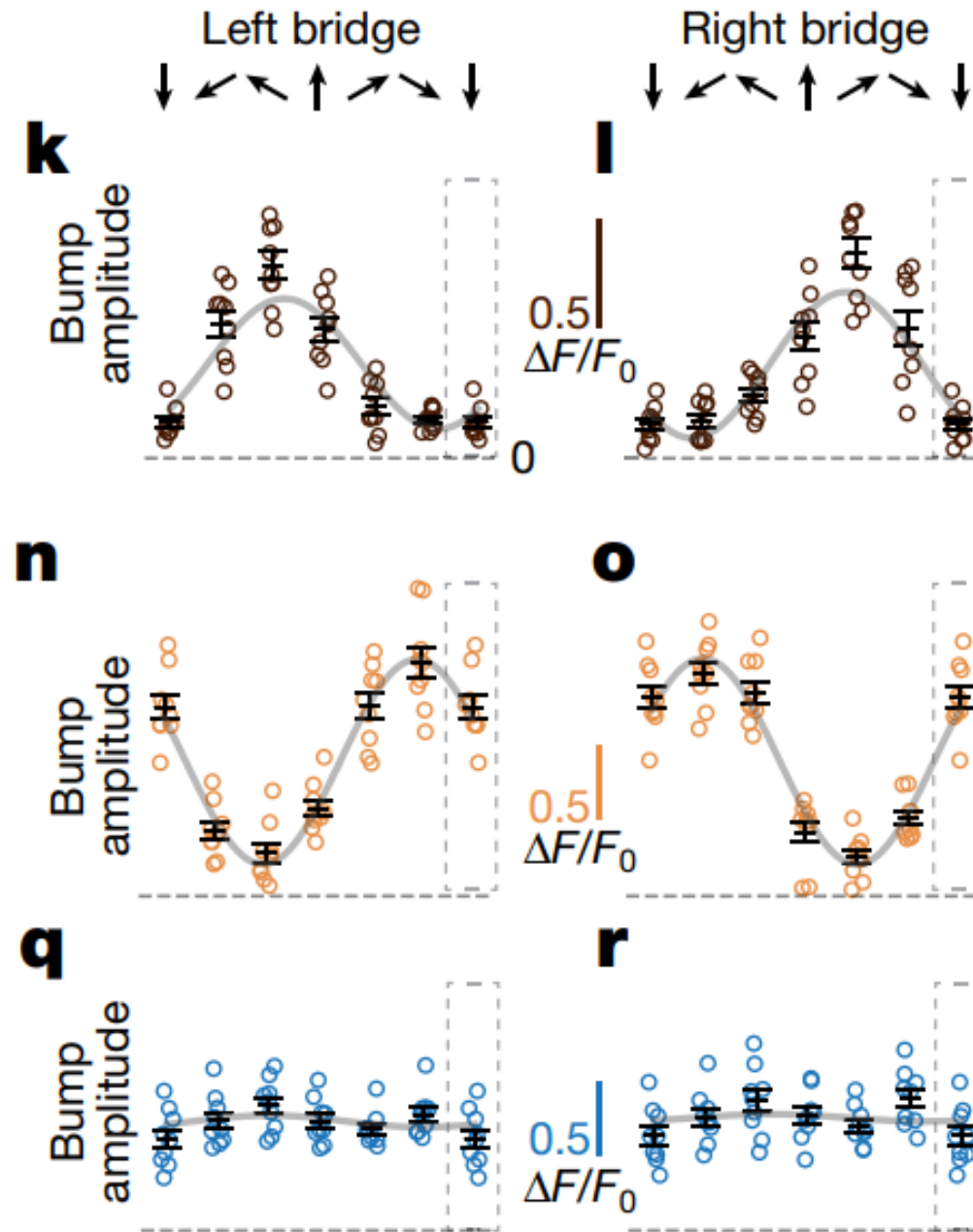

PFNd and PFNv cells receive allocentric egocentric travelling signals

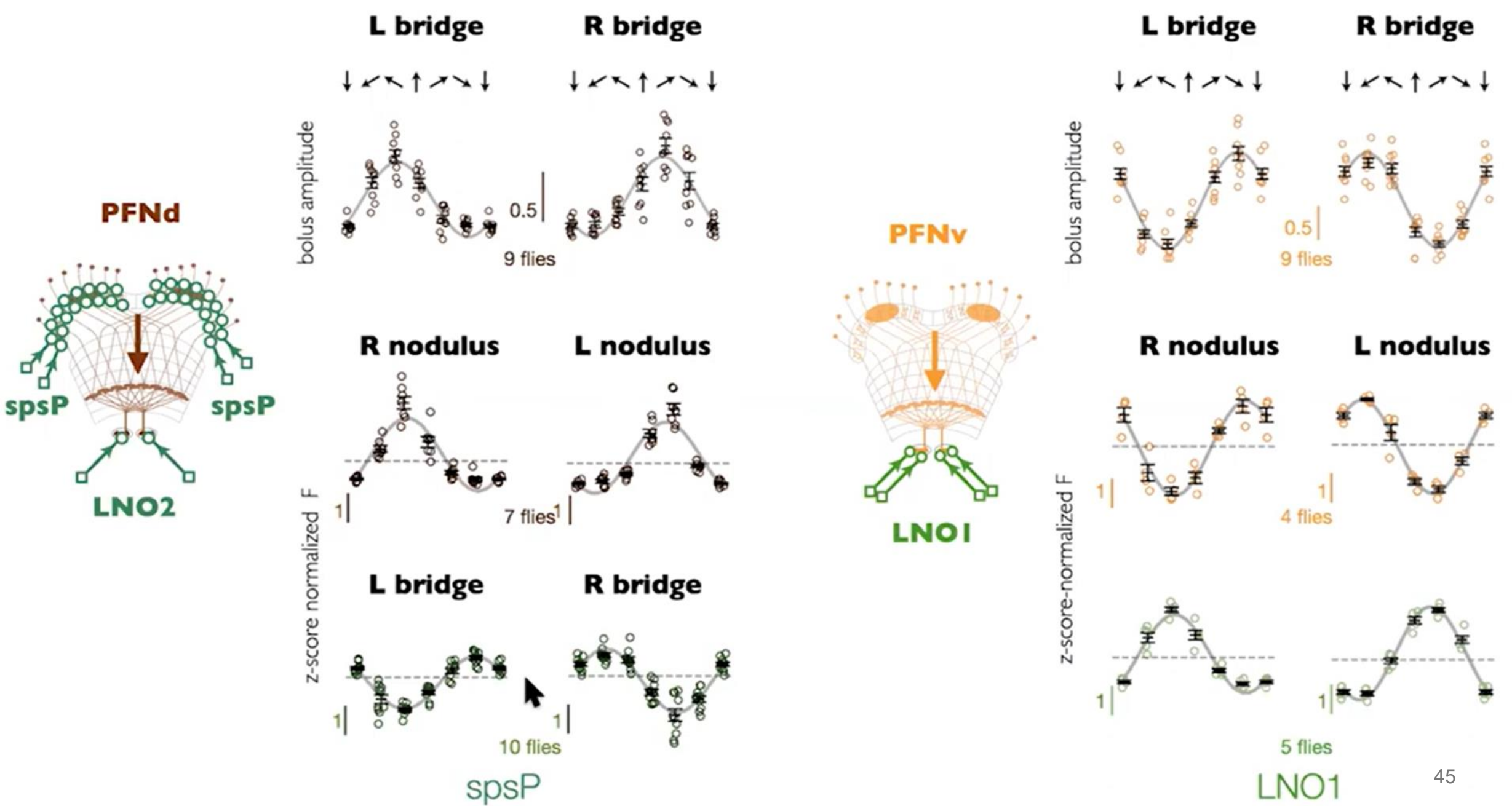

PFNd and PFNv cells build the travelling direction signal in h Δ B cells

Allocentric heading

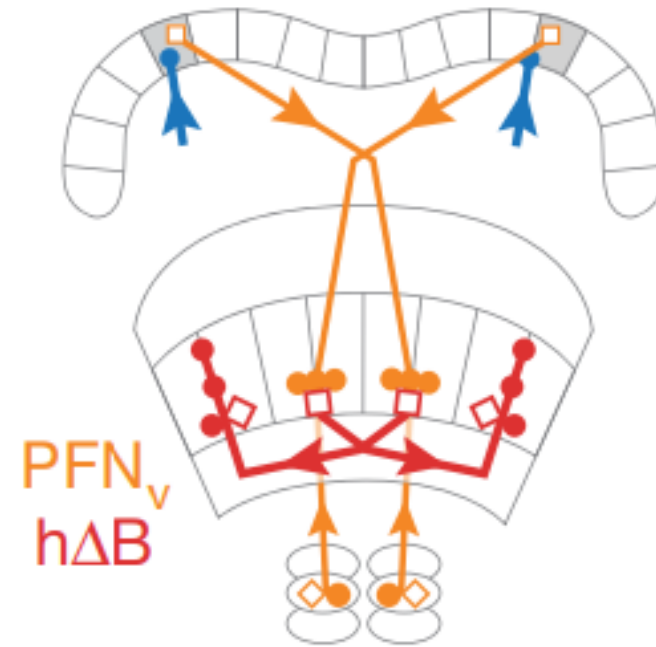
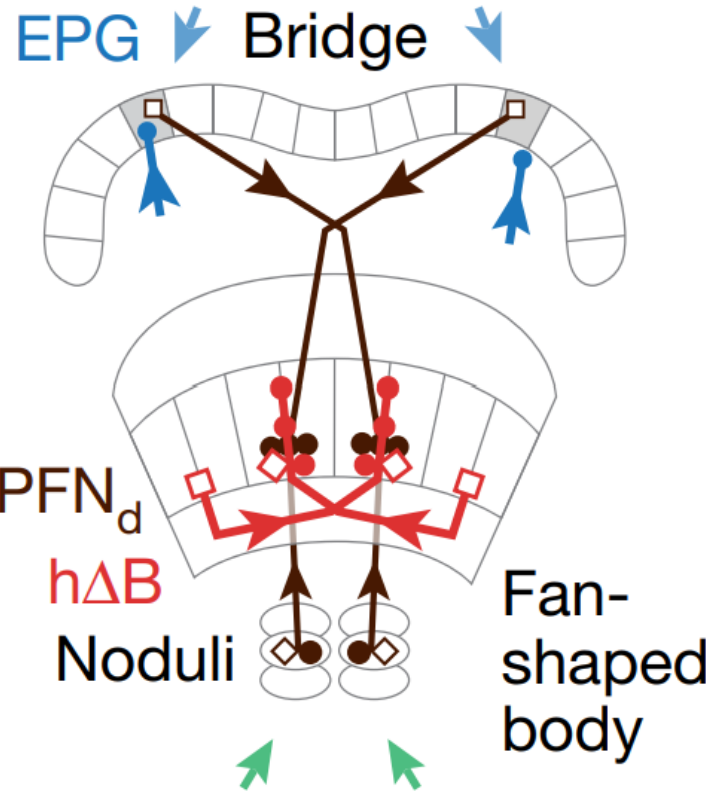

Egocentric travelling

- Inputs to cell
- Outputs from cell

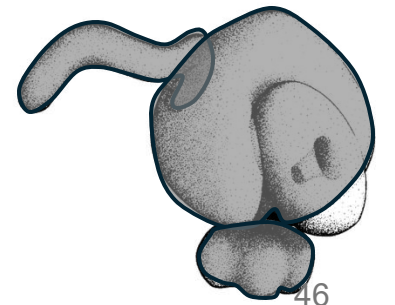

PFNd and PFNv cells build the travelling direction signal in h Δ B cells

Left-bridge PFN_d

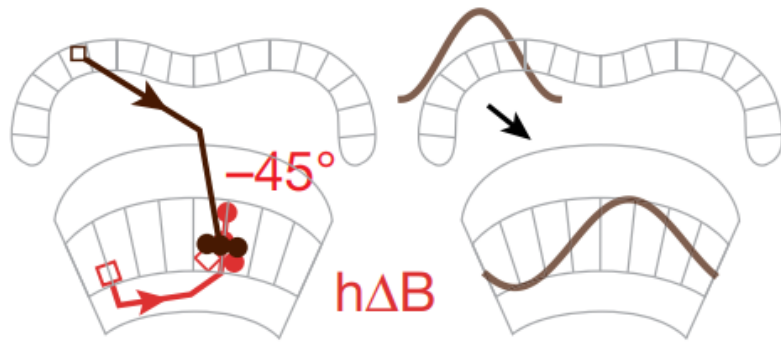

Right-bridge PFN_d

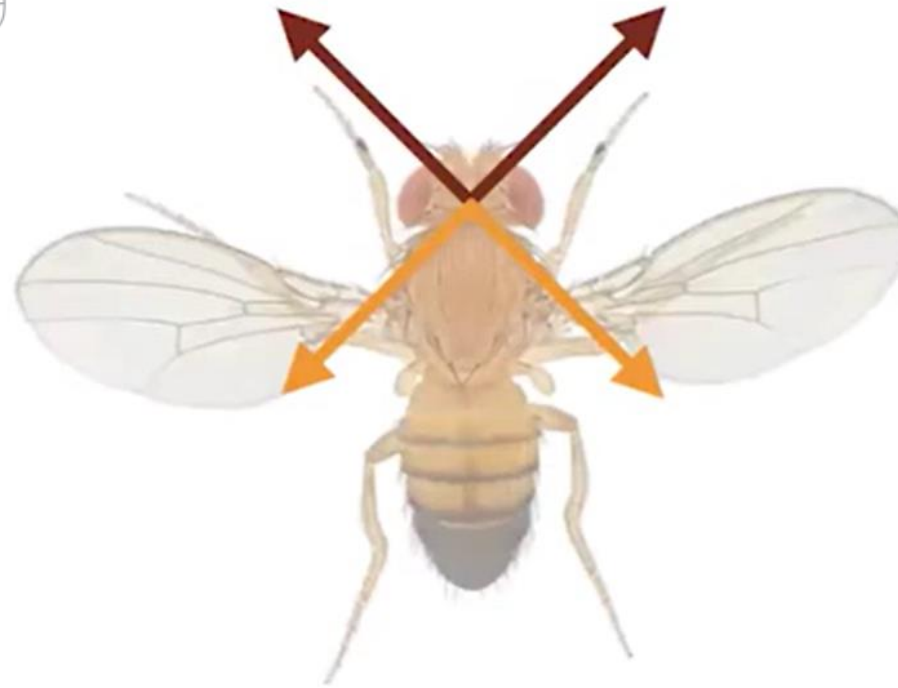
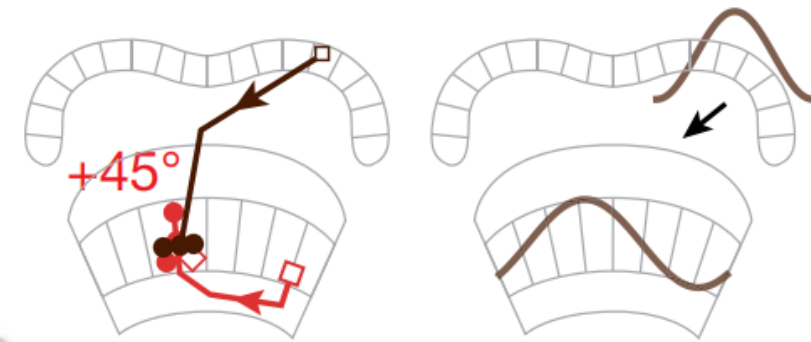

Left-bridge PFN_v

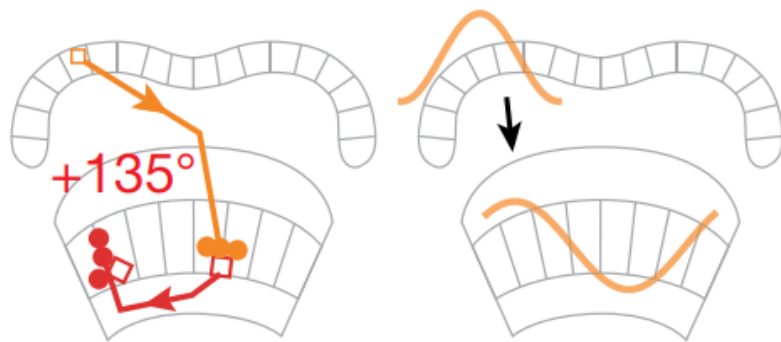

Right-bridge PFN_v

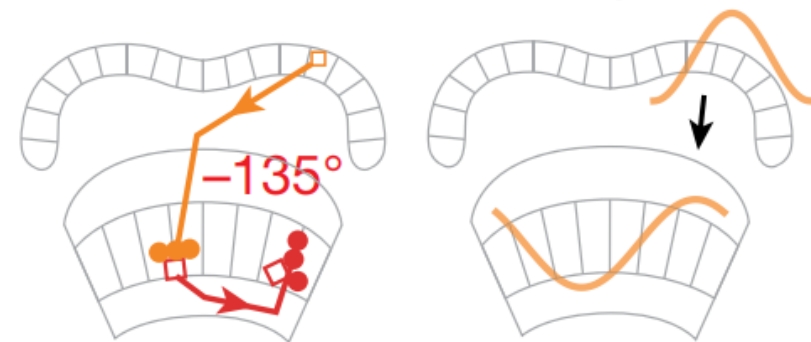

- Inputs to cell
- Outputs from cell

PFNd and PFNv cells build the travelling direction signal in h Δ B cells

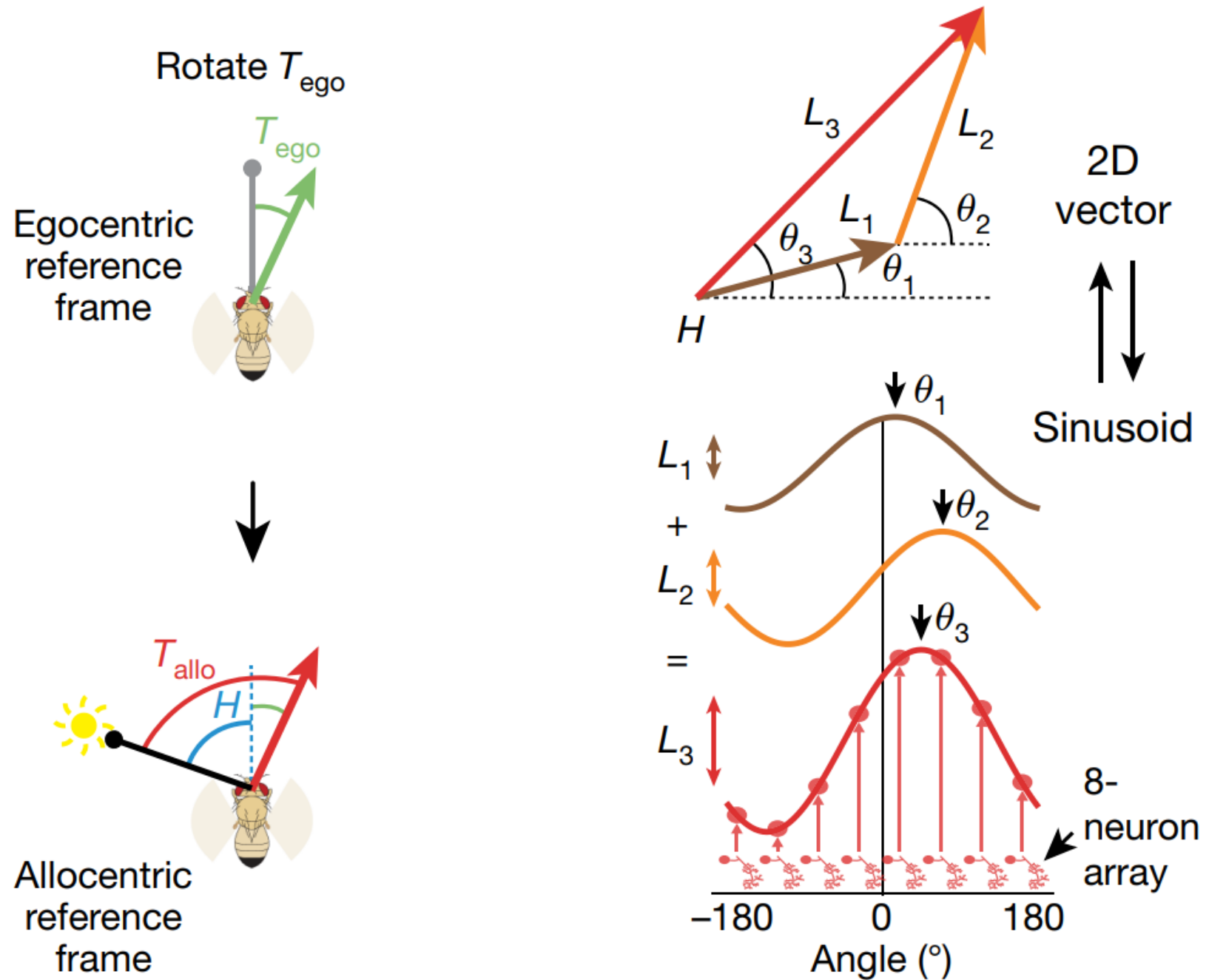

Perturbations validated the model

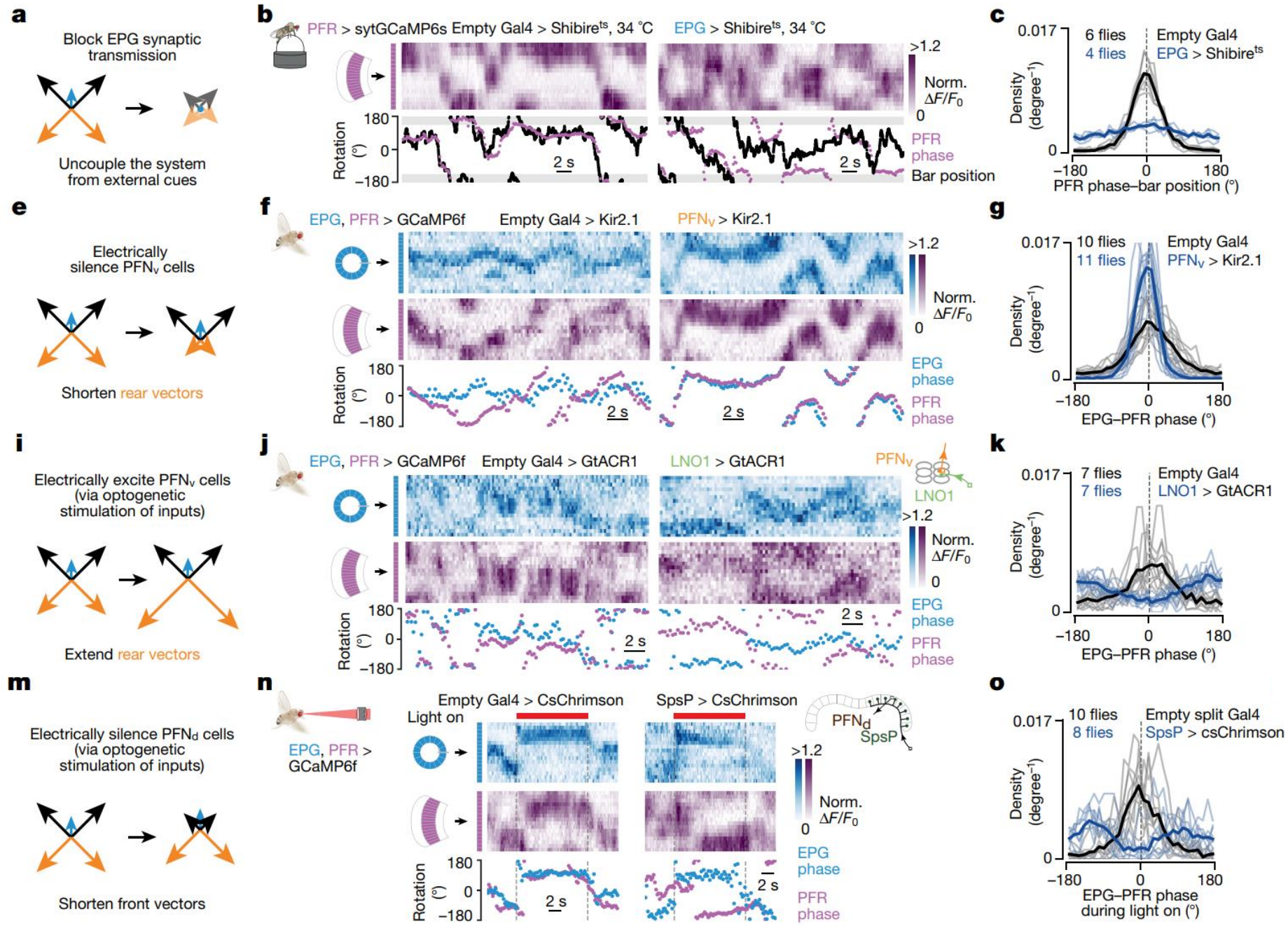

Quick summary

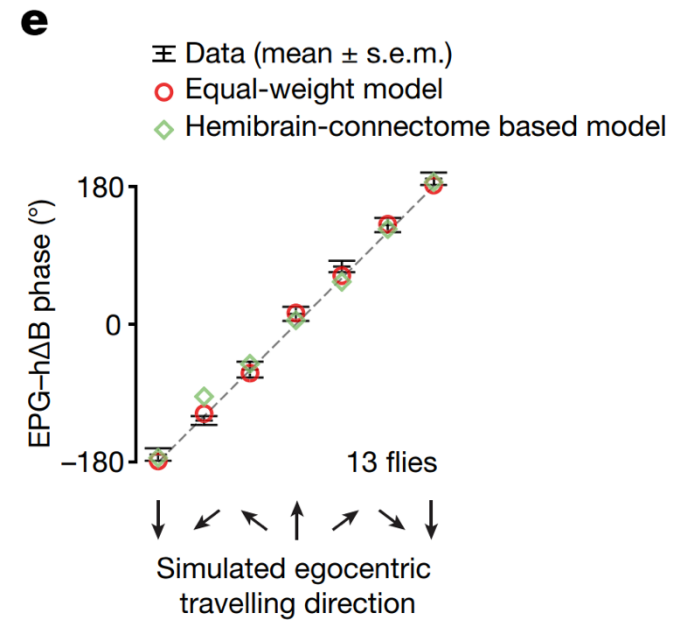
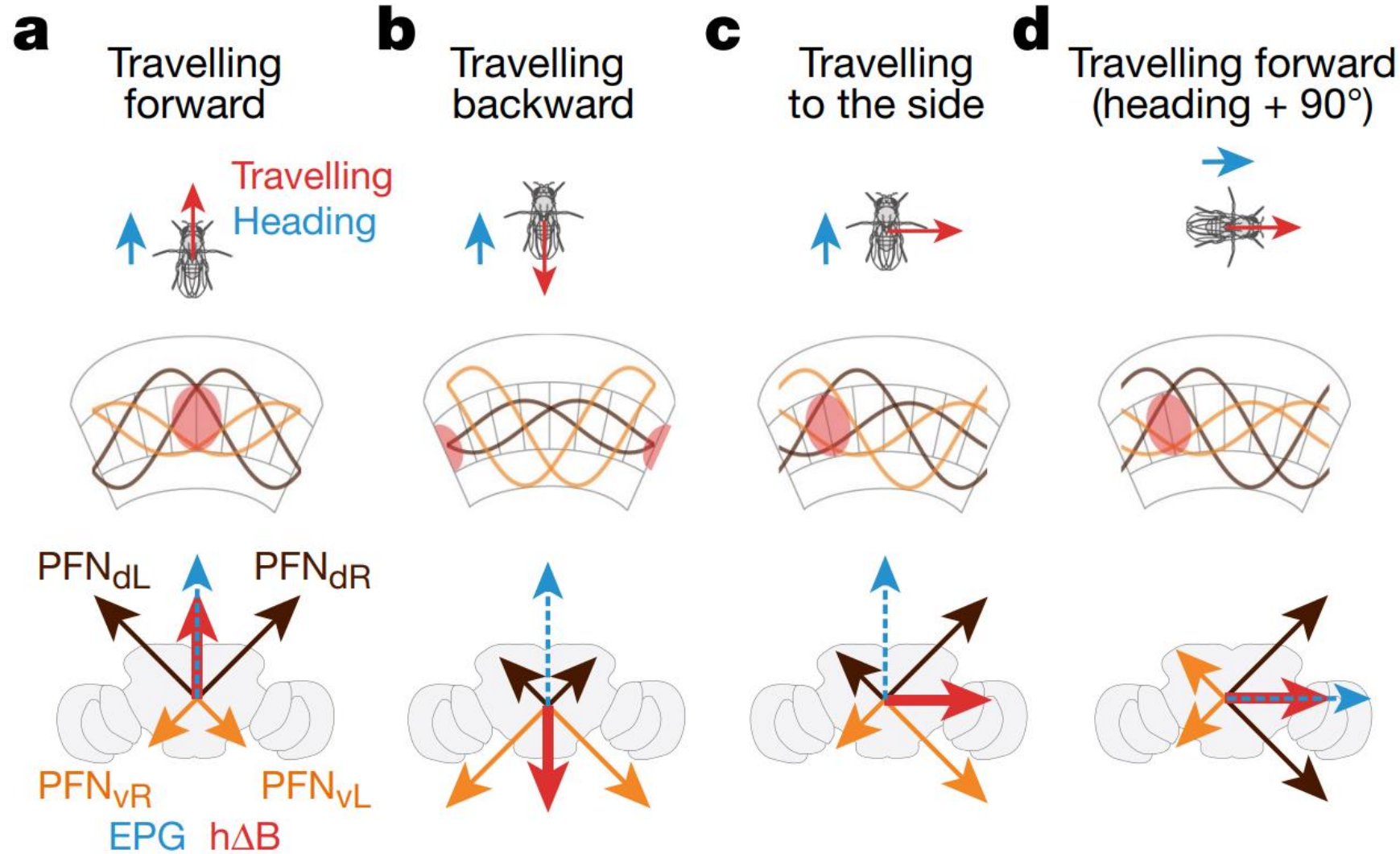

Anime example

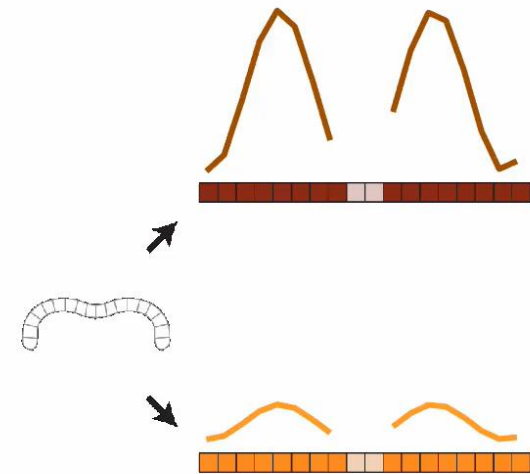
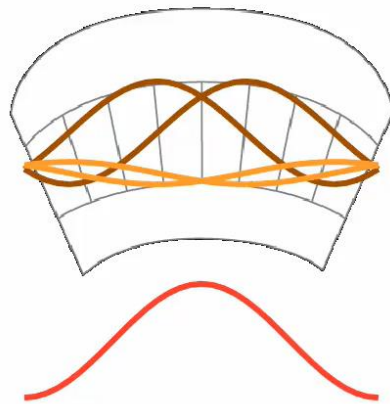
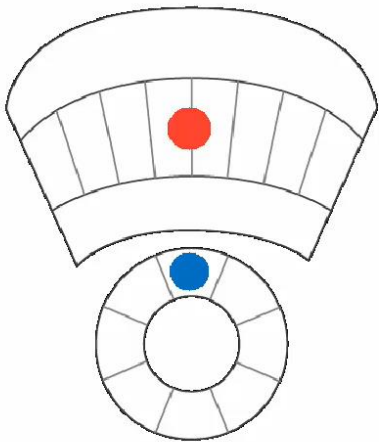
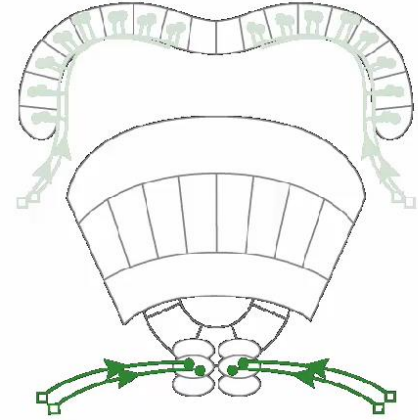
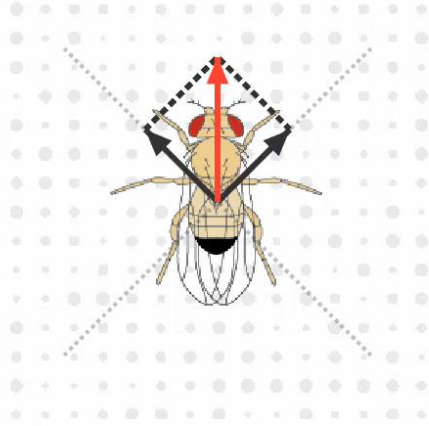
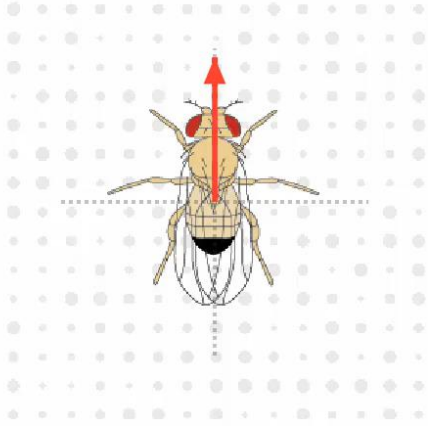

Quick summary

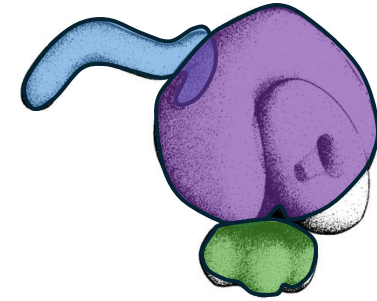

Egocentric traveling

LNO1 & SpsP

Allocentric heading

EPG and $\Delta 7$

Conjunctive / "mixed-selectivity" signals

PFNv & PFNd

Allocentric traveling

hDeltaB and PFR

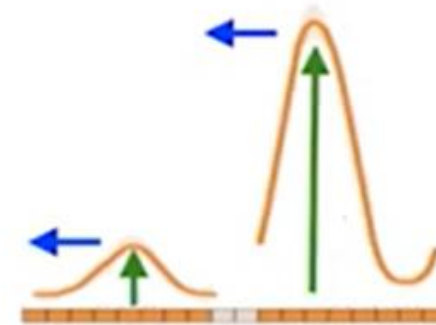

One more thing...

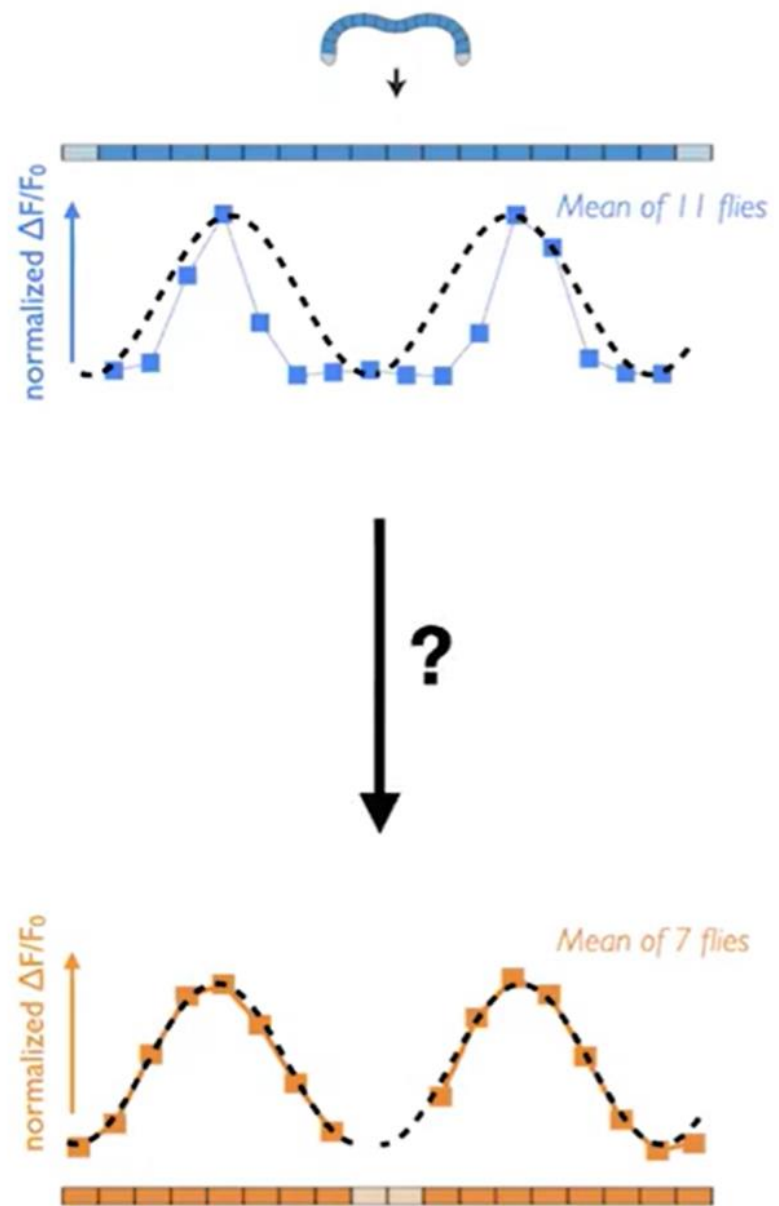
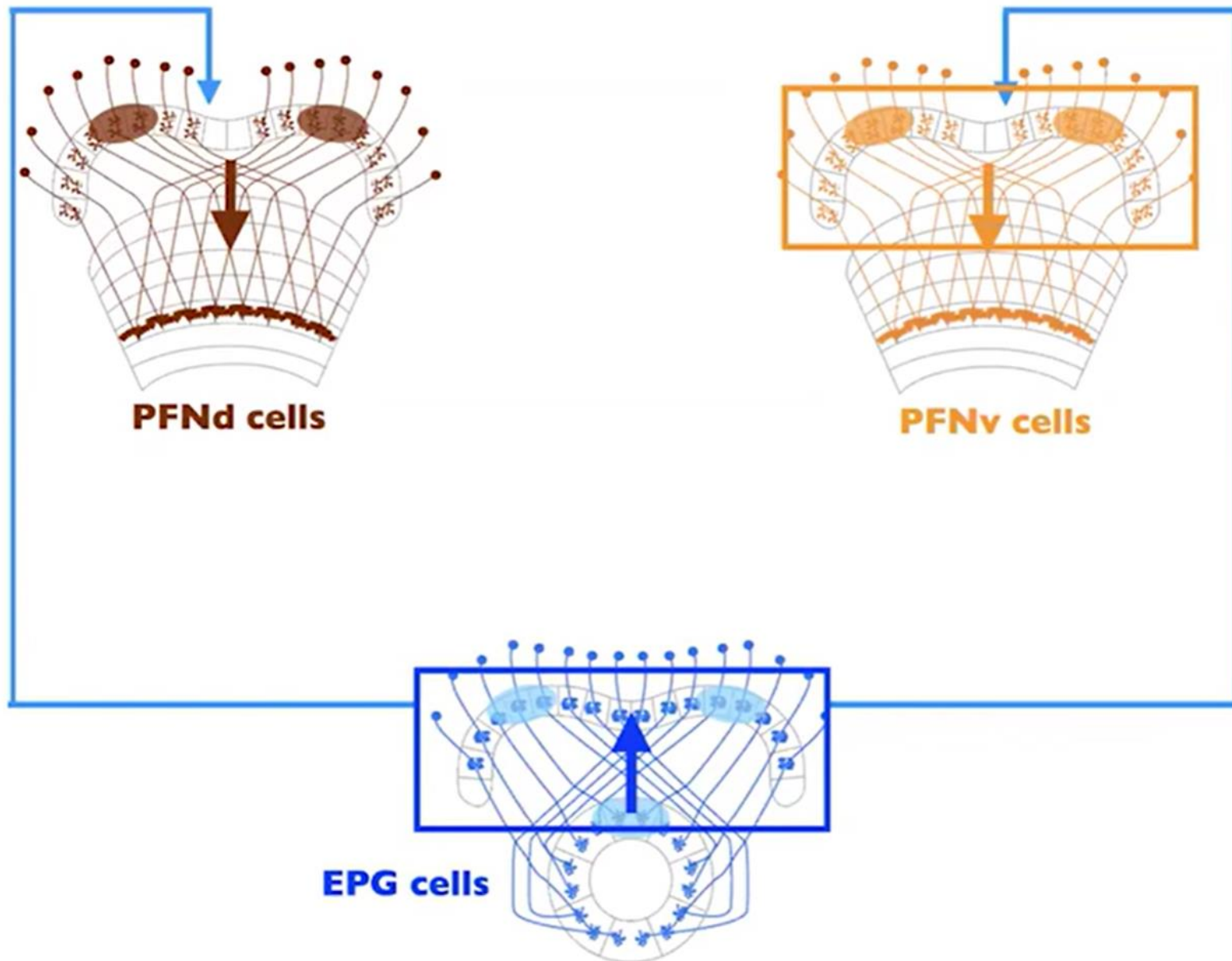

$\Delta 7$ cell
Wolff et al. (2015)

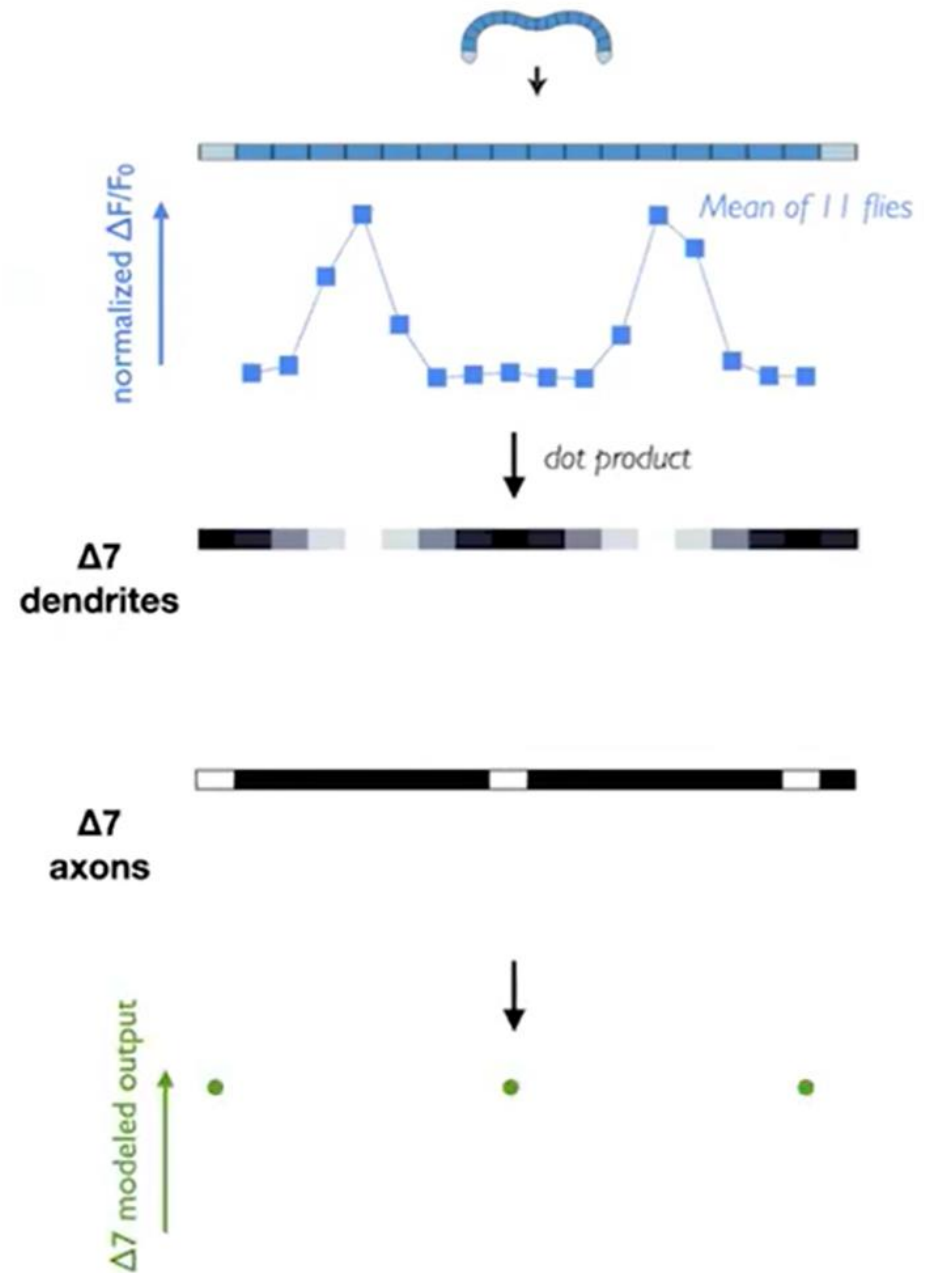
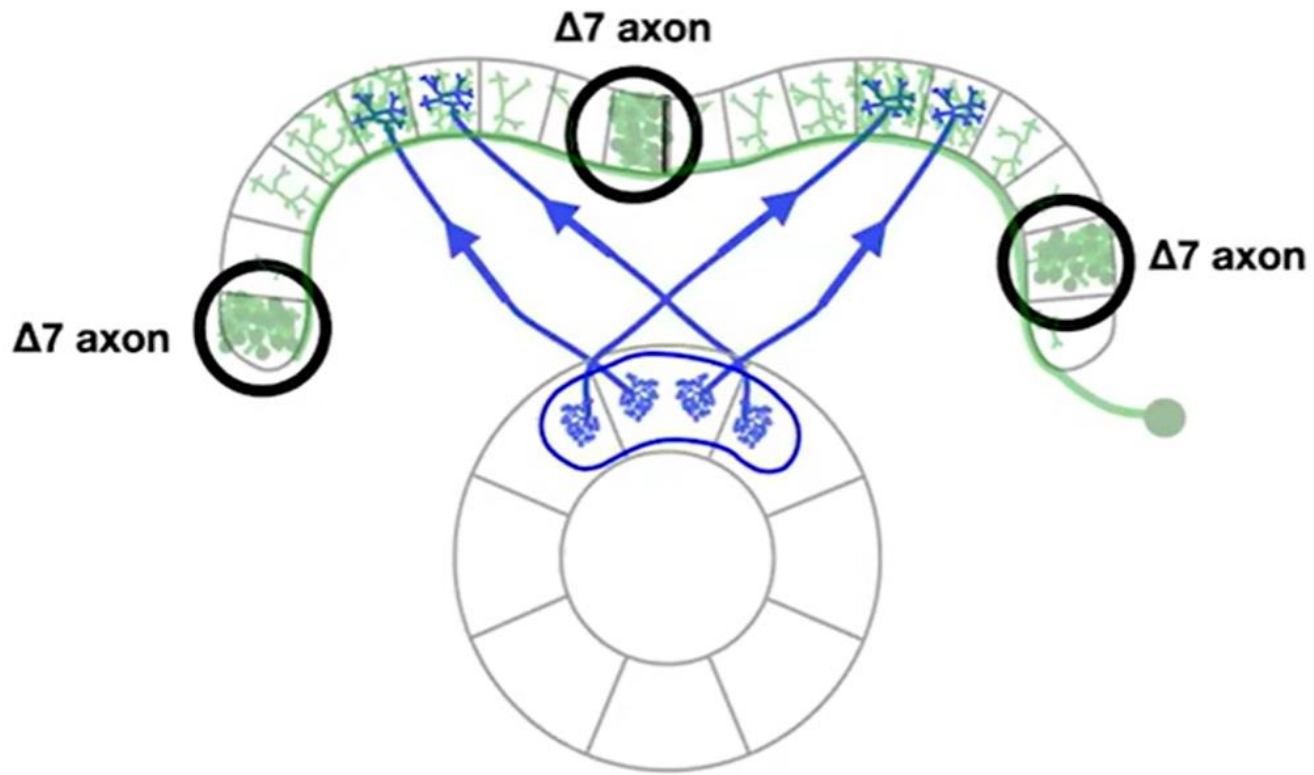
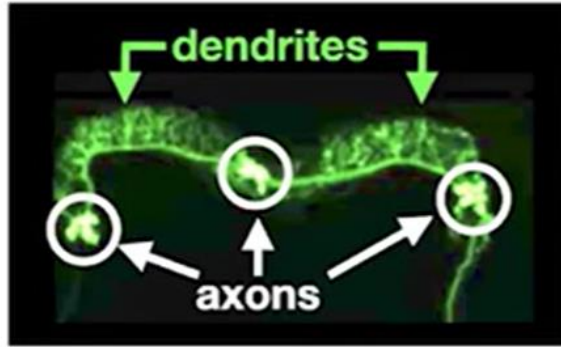

$\Delta 7$ cell
Wolff et al. (2015)

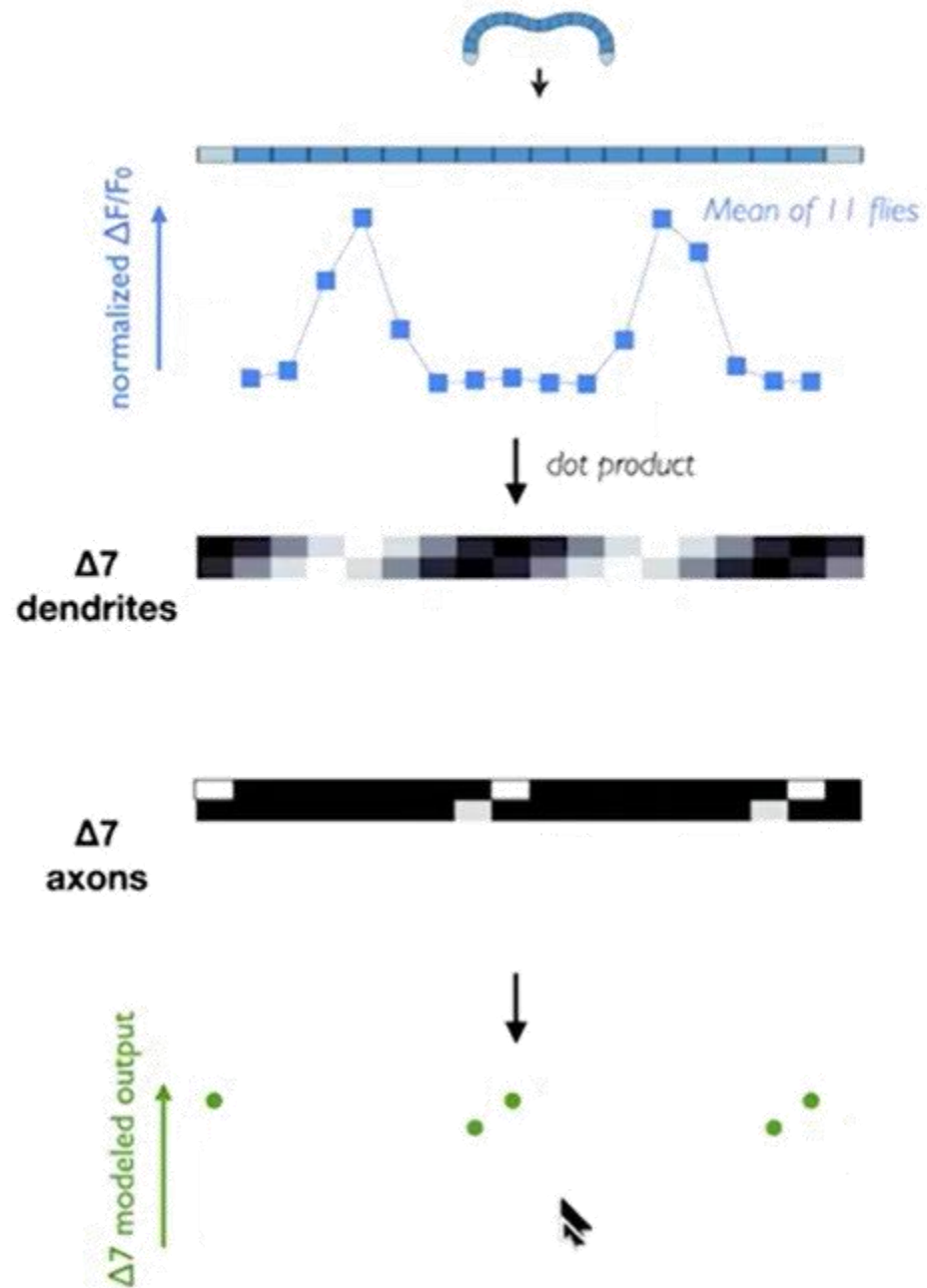
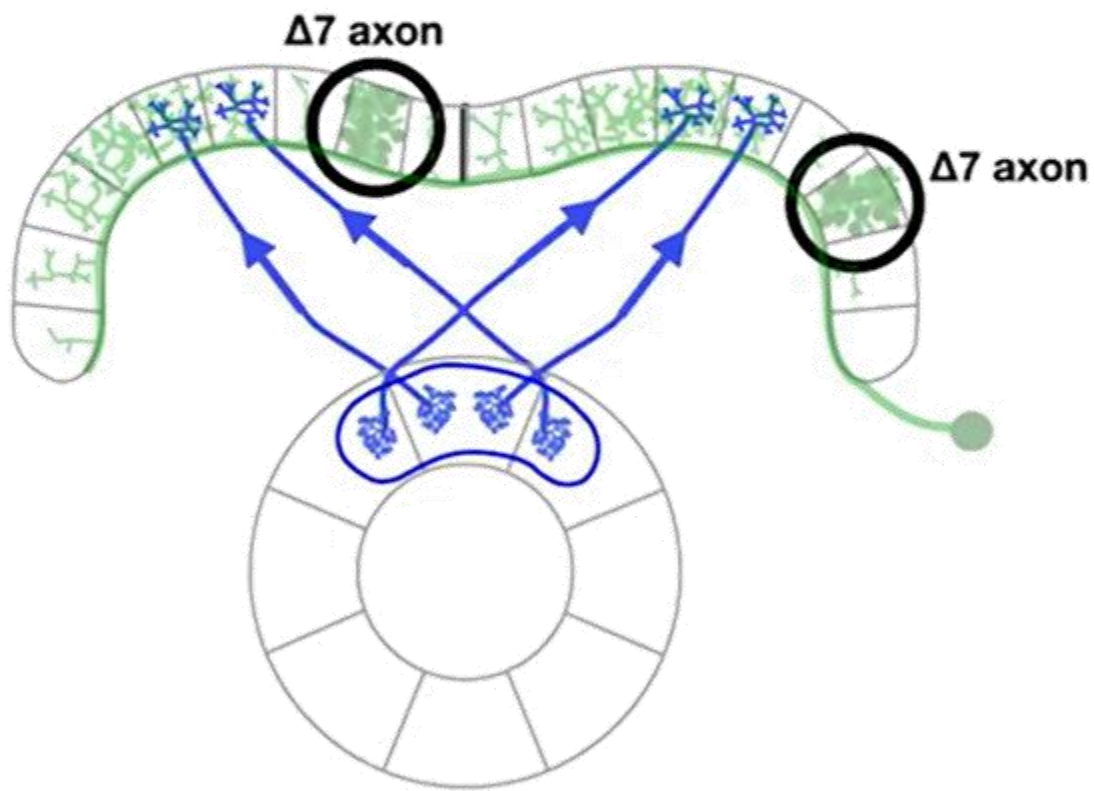
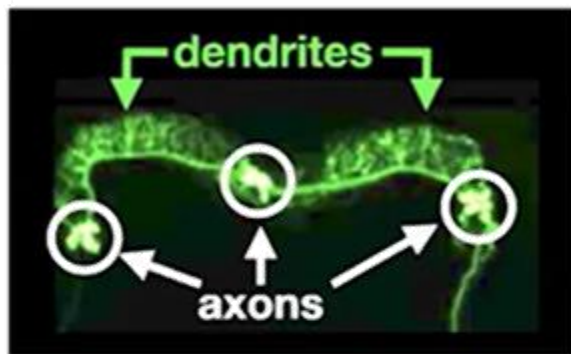

$\Delta 7$ cell
Wolff et al. (2015)

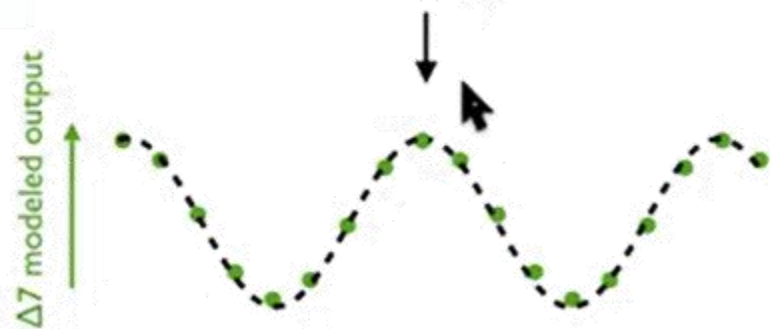
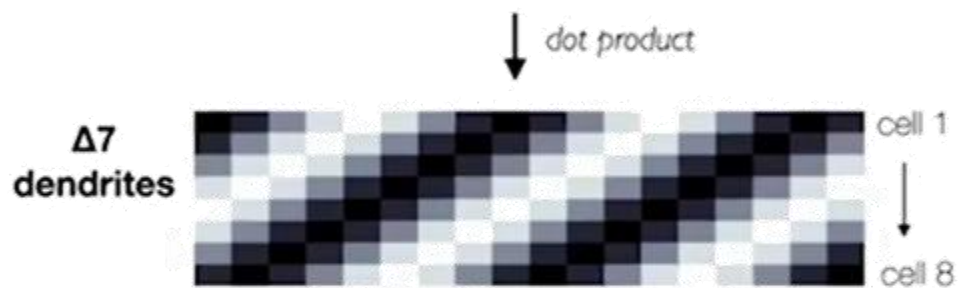
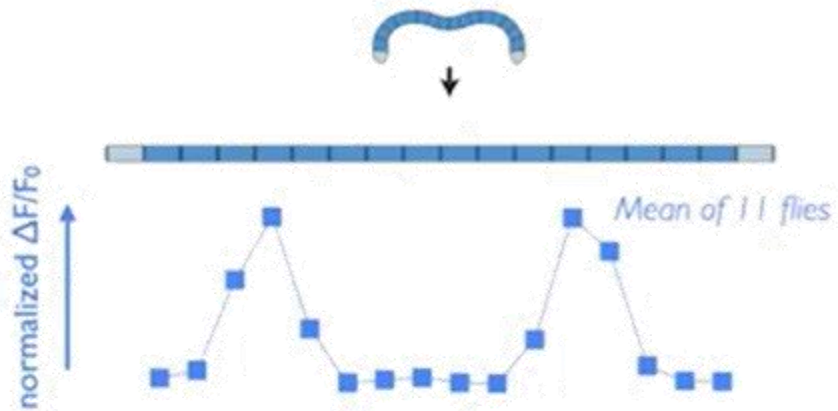
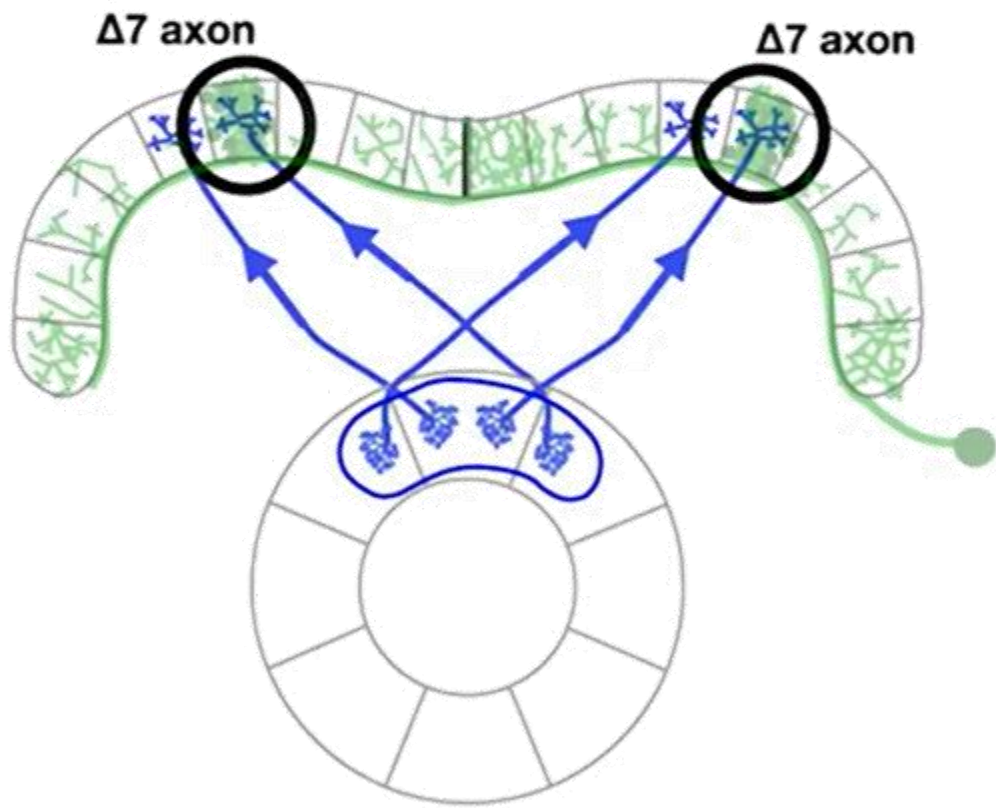
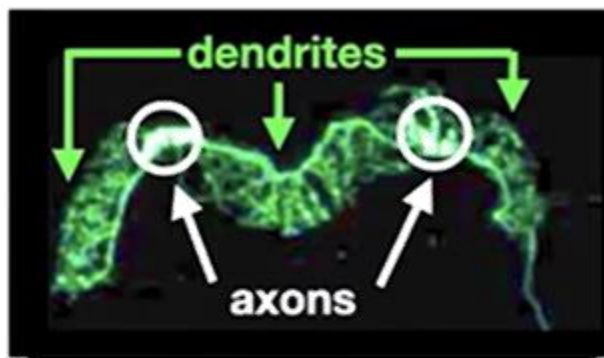

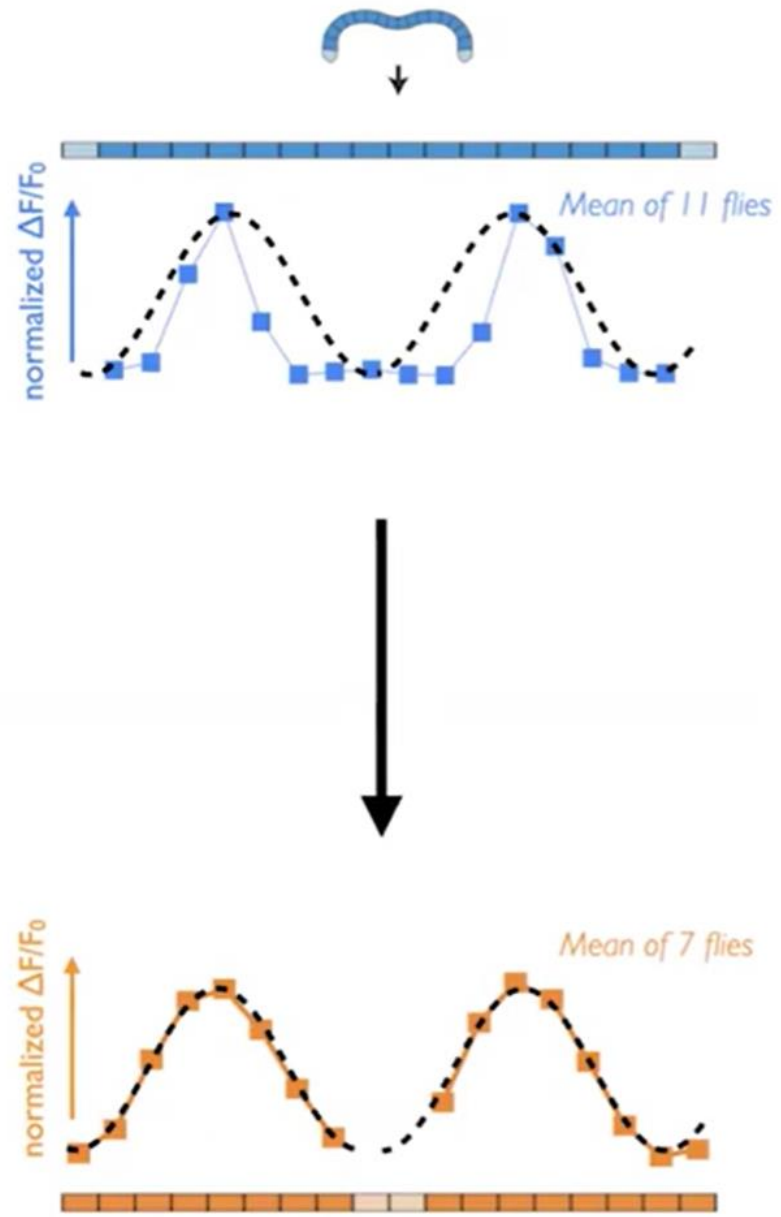
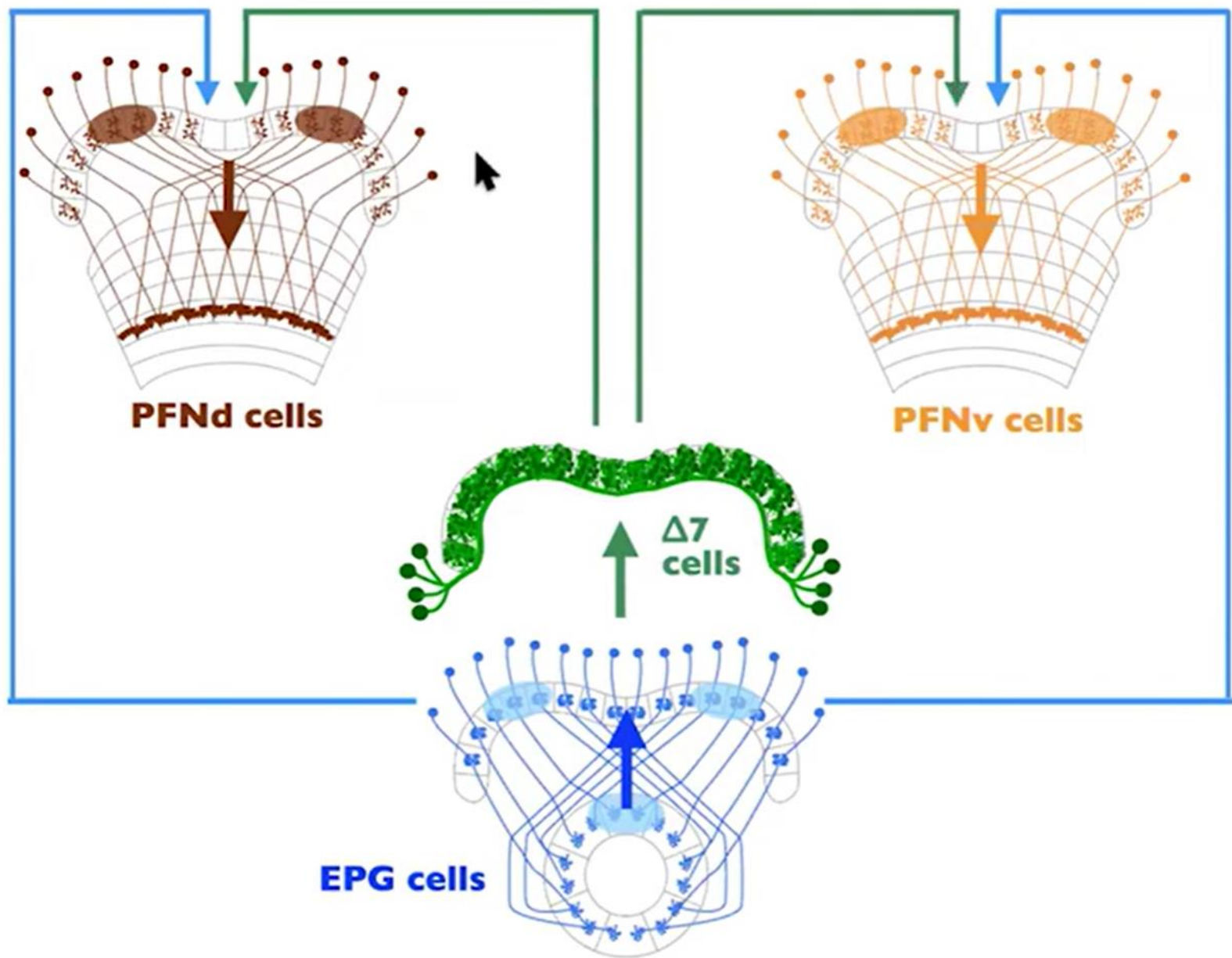

Story so far so good?

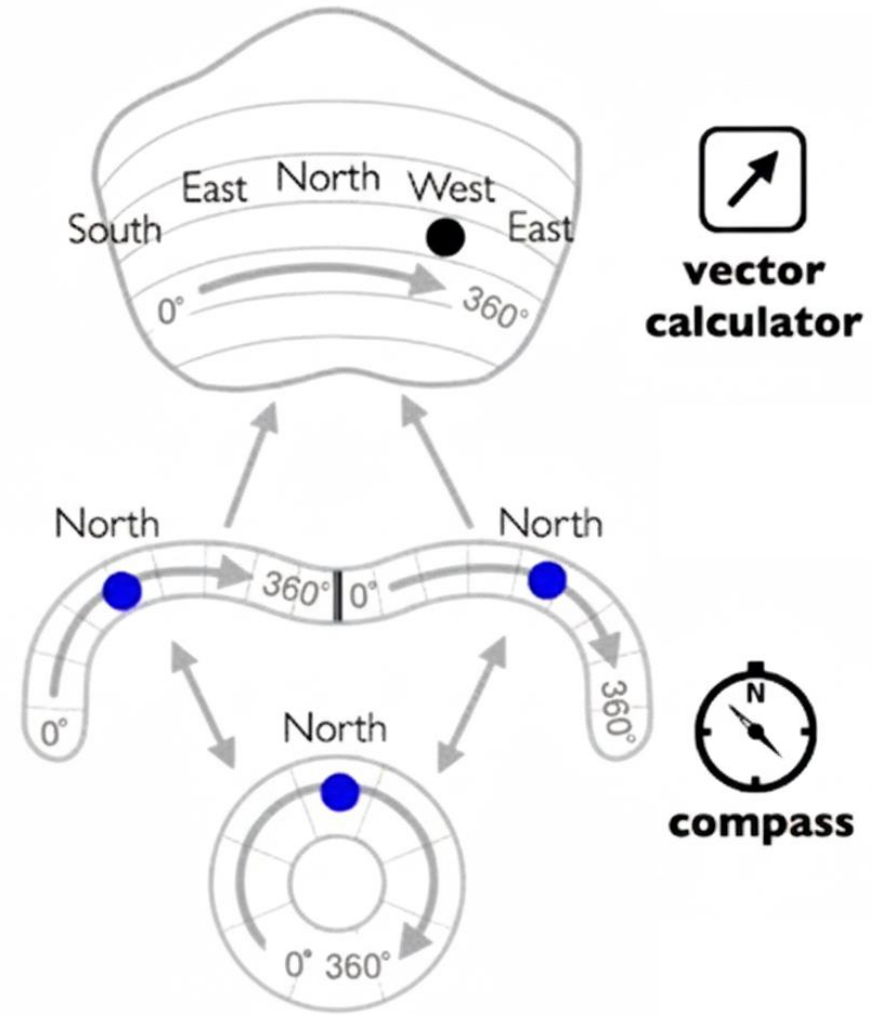
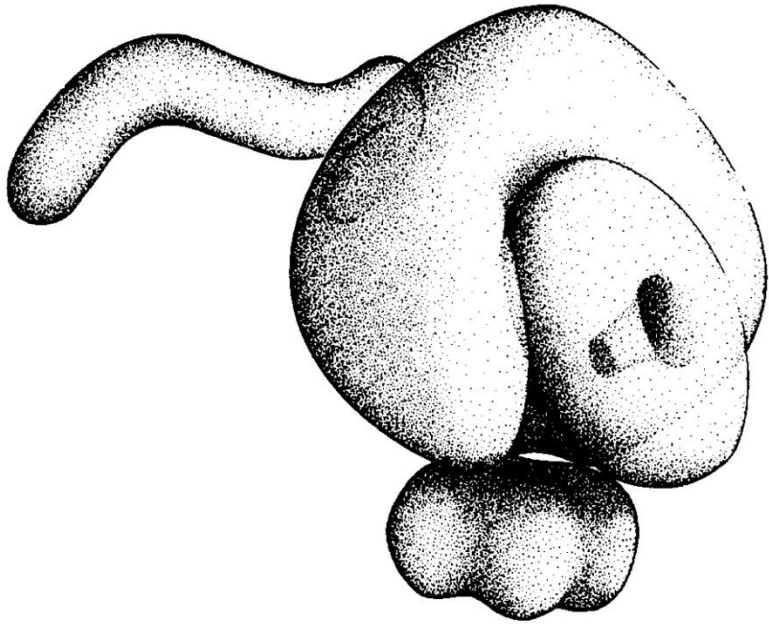

Story so far so good?

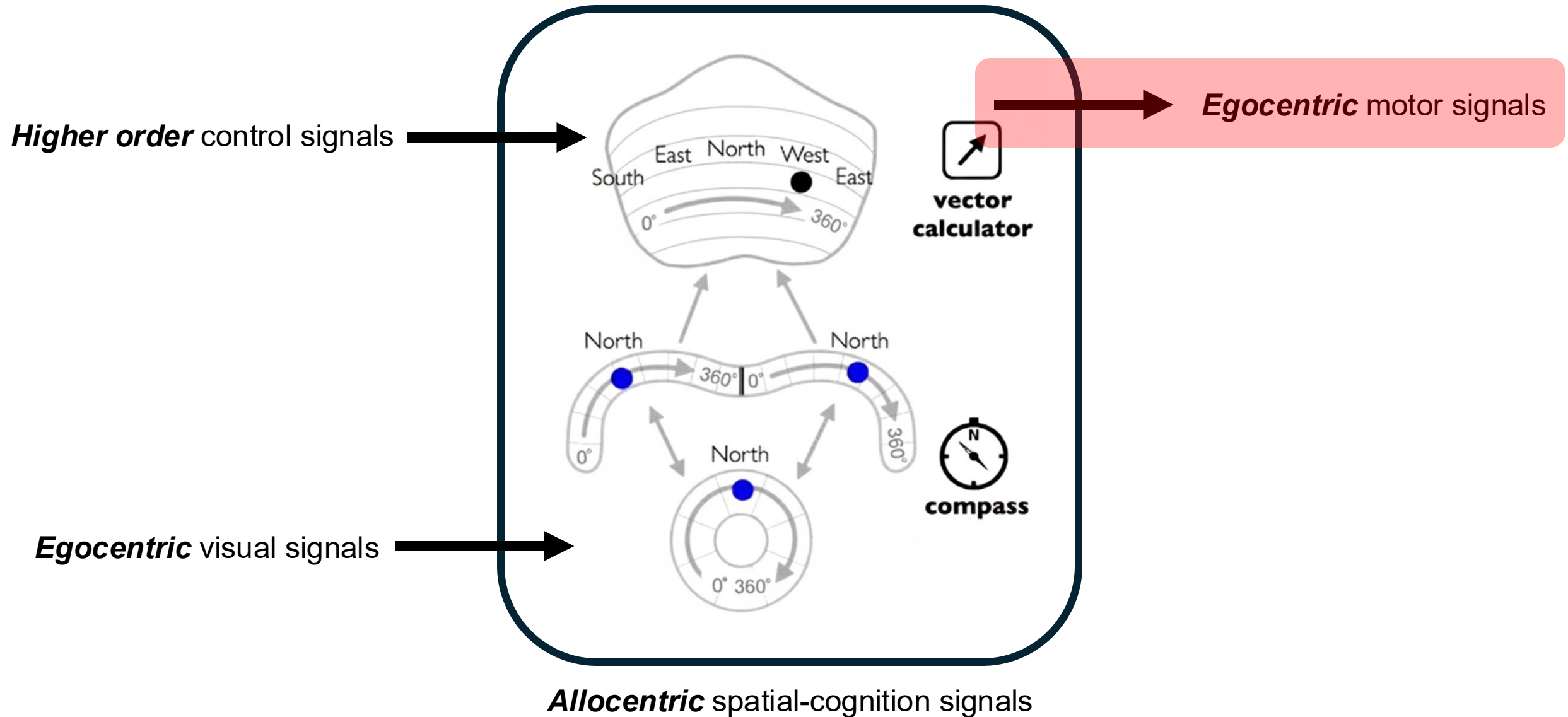

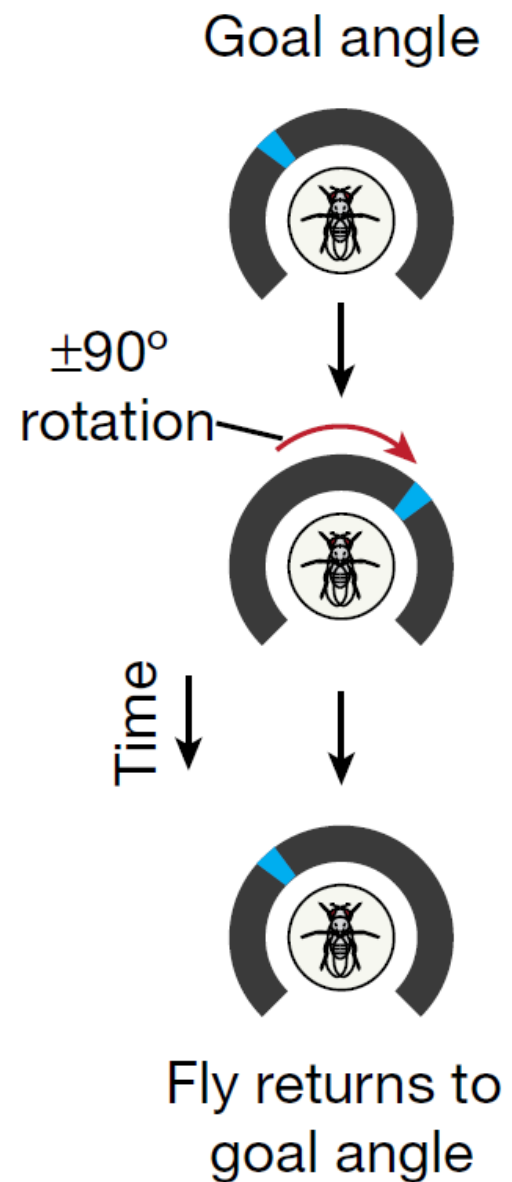
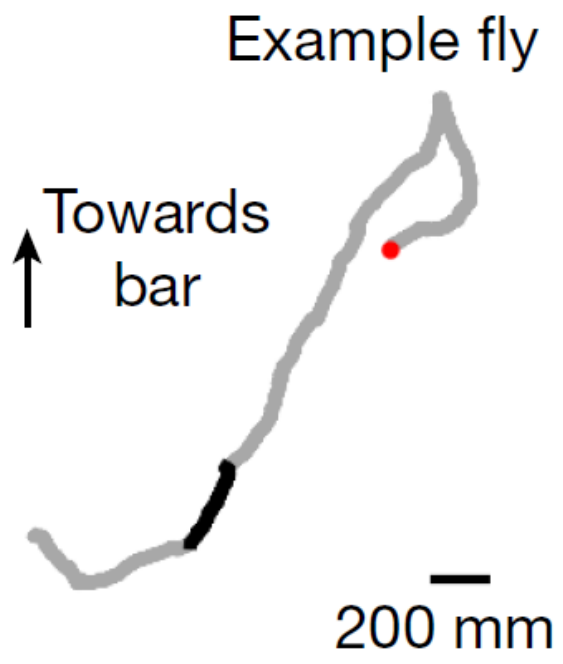
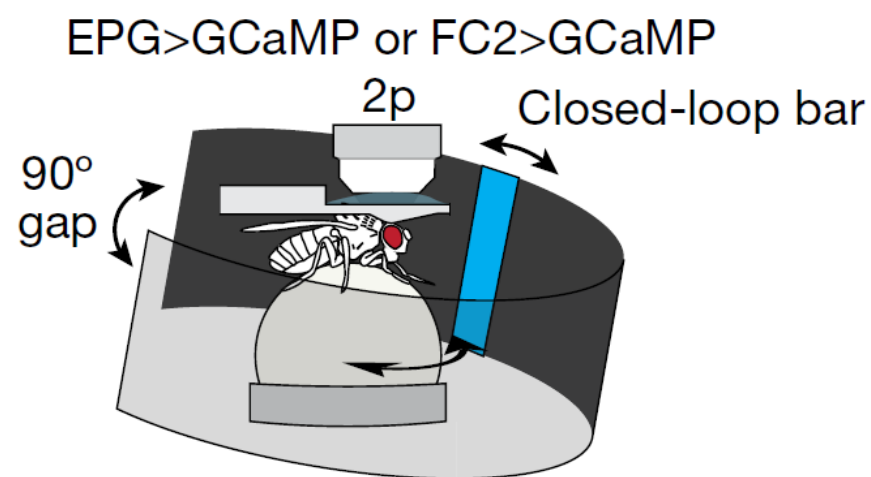

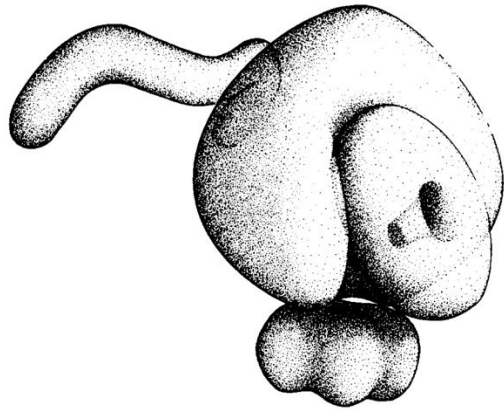
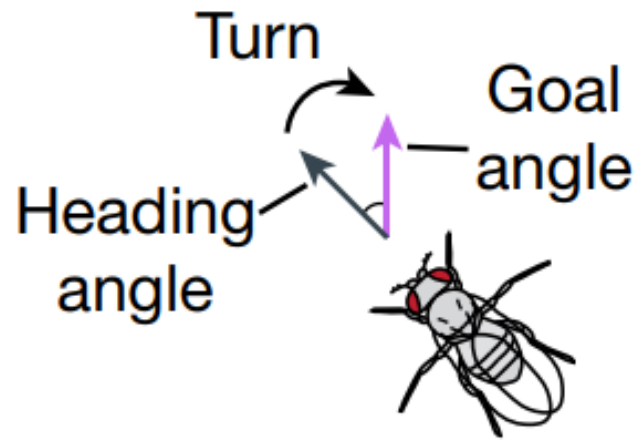

■ EPG

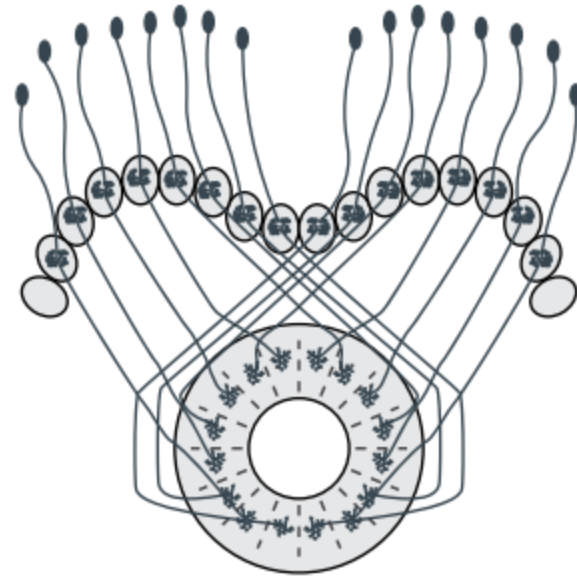

Heading angle

■ FC2

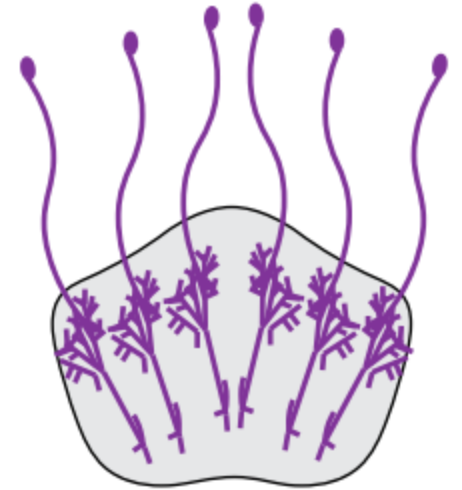

Goal angle?

Both EPG and FC2 neurons show phase-like activity related to bar position

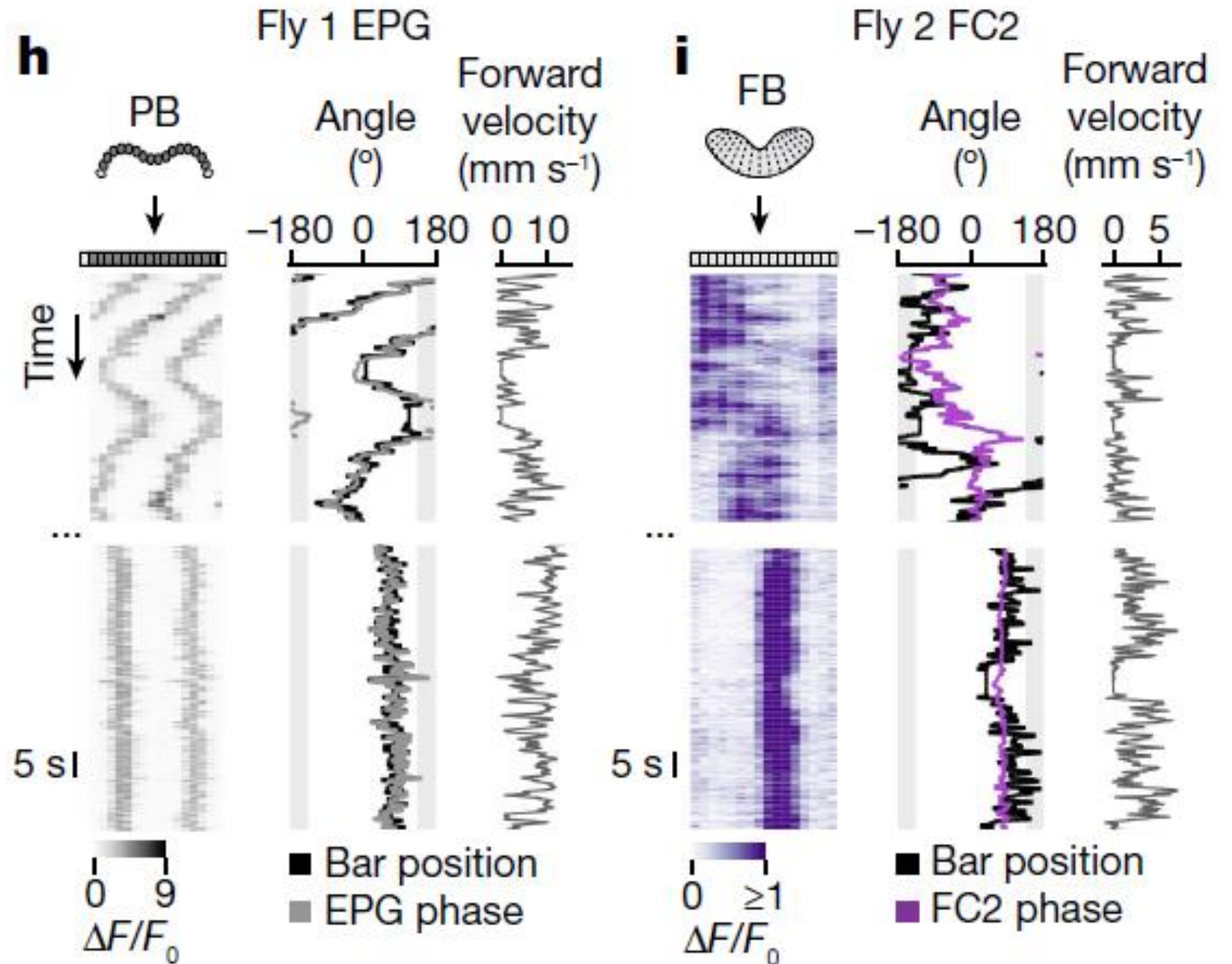
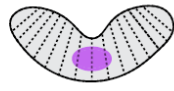
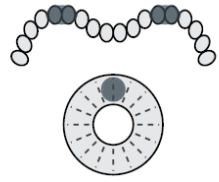
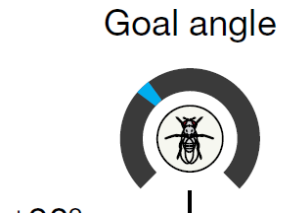

EPG shows phase change after rotation, while FC2 doesn't

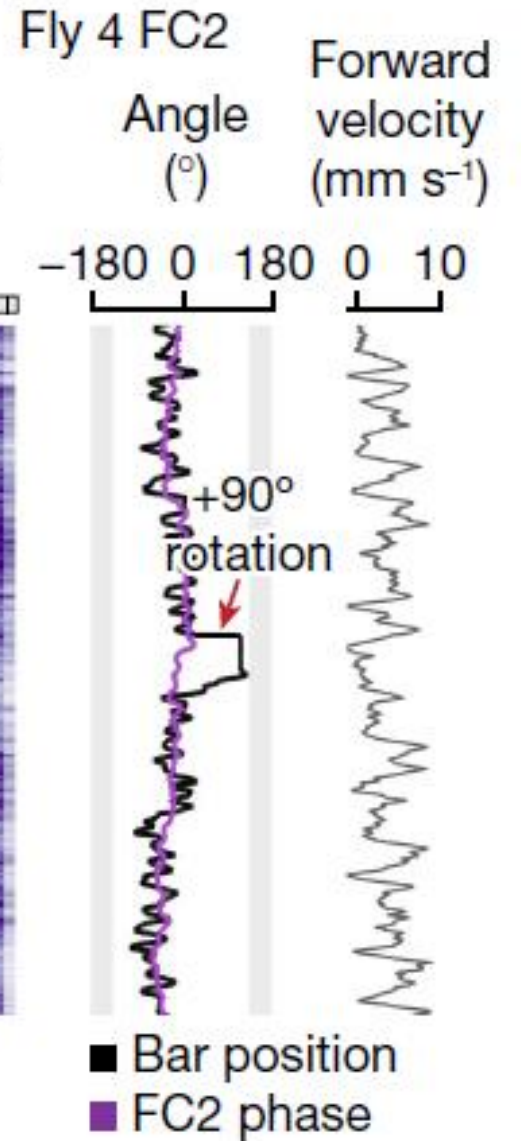
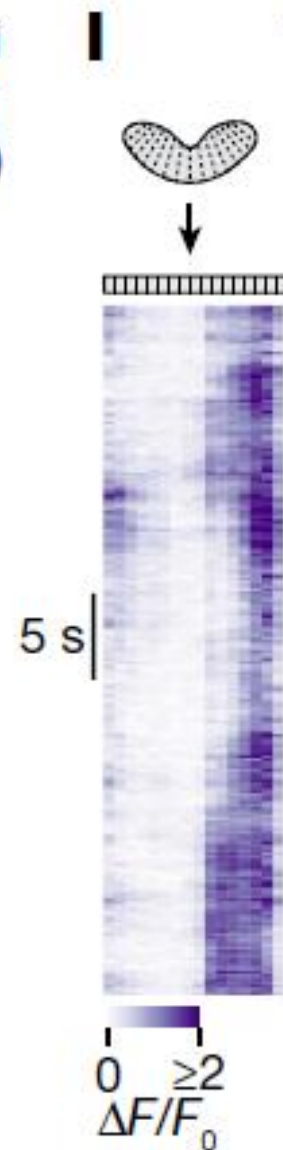
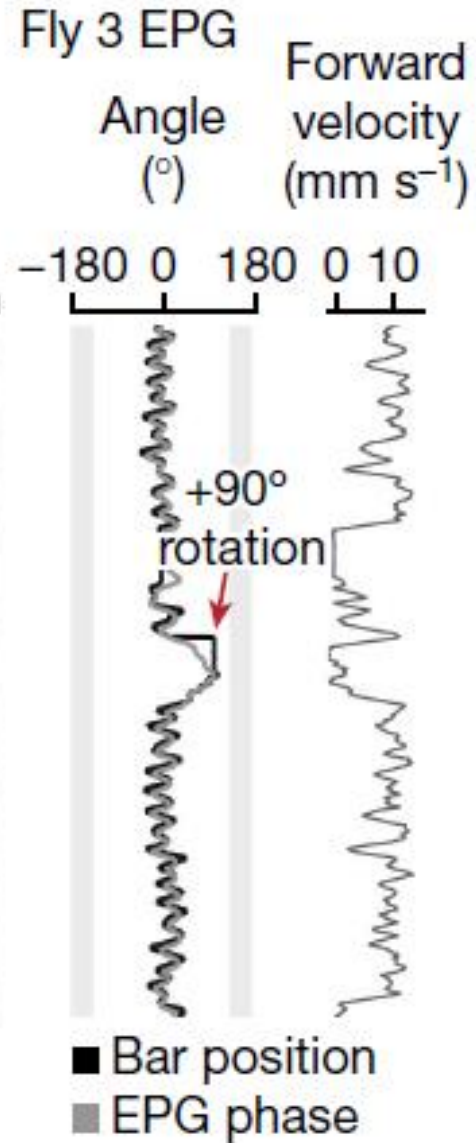
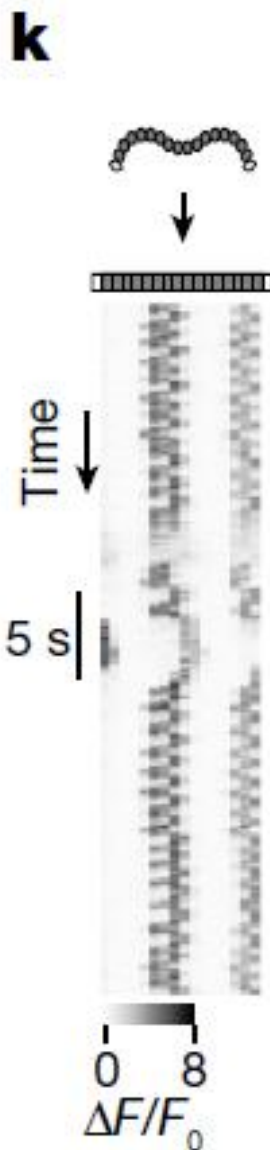
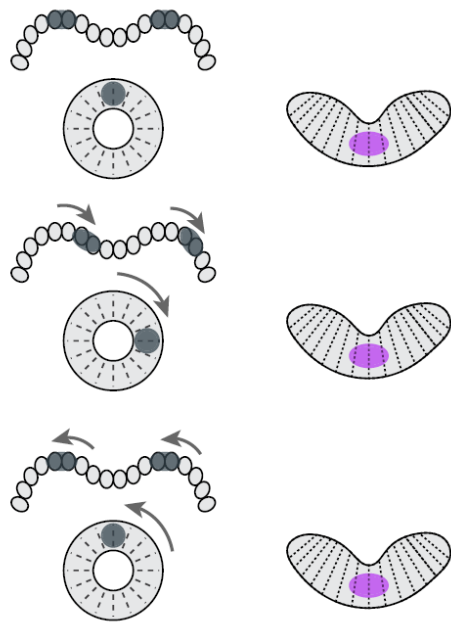
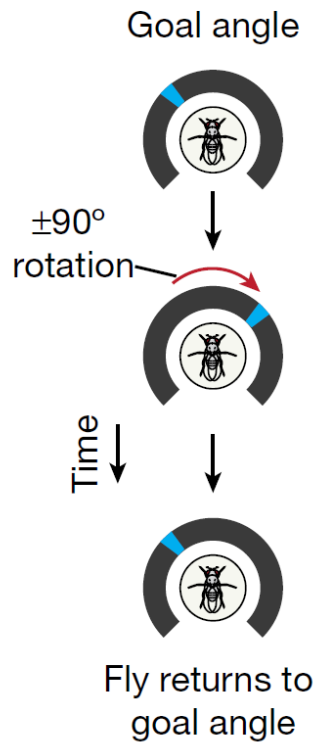

FC2 neurons express a stable activity bump in the fan-shaped body during virtual rotations

m

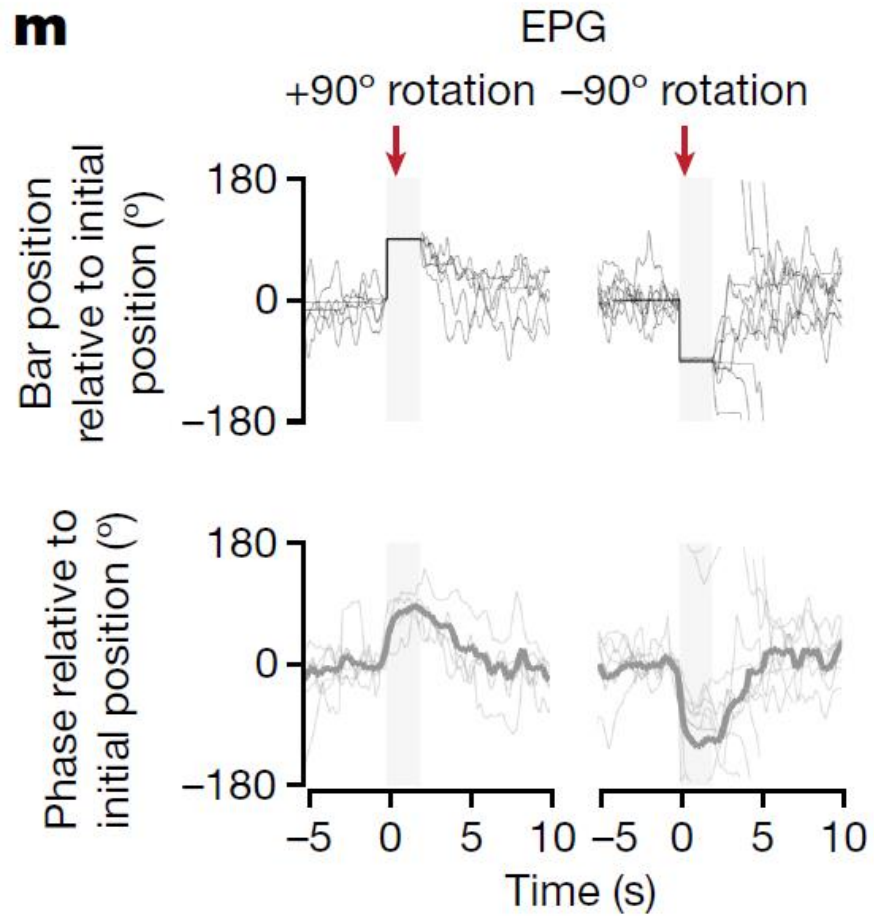

n

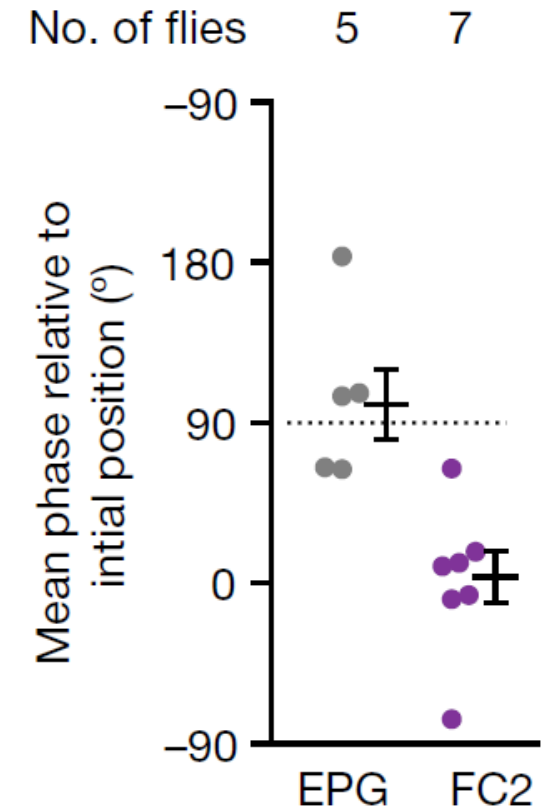
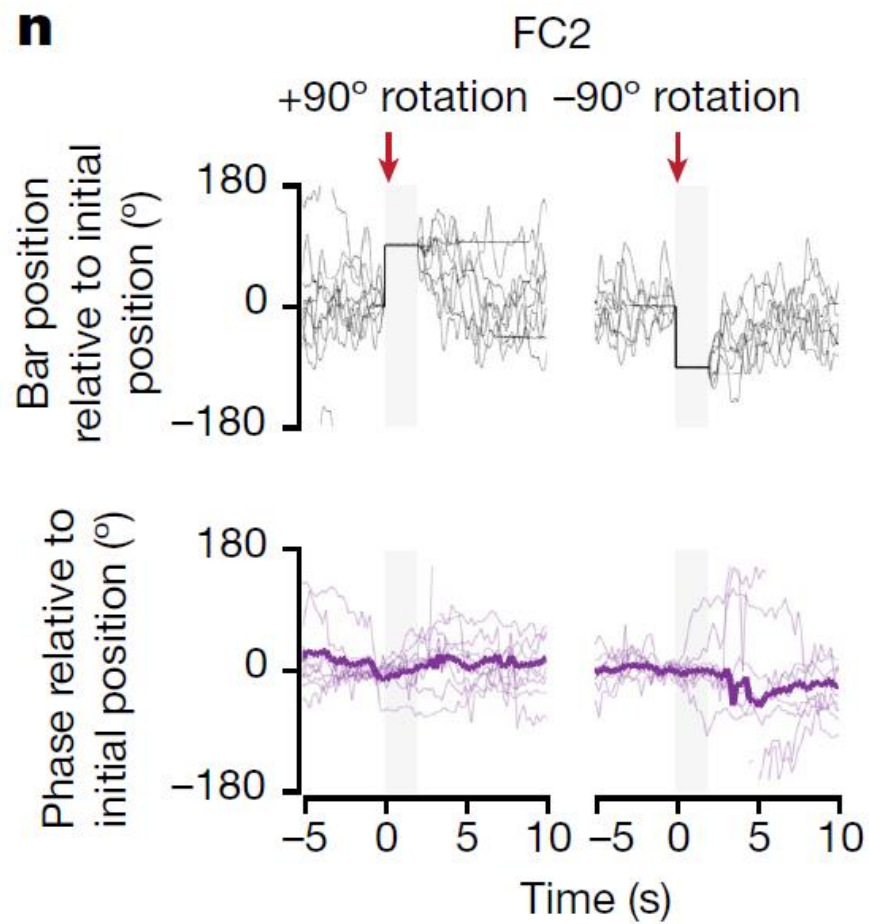

Stimulating FC2 neurons induces flies to orient along defined goal angle

b

■ 2p stimulation

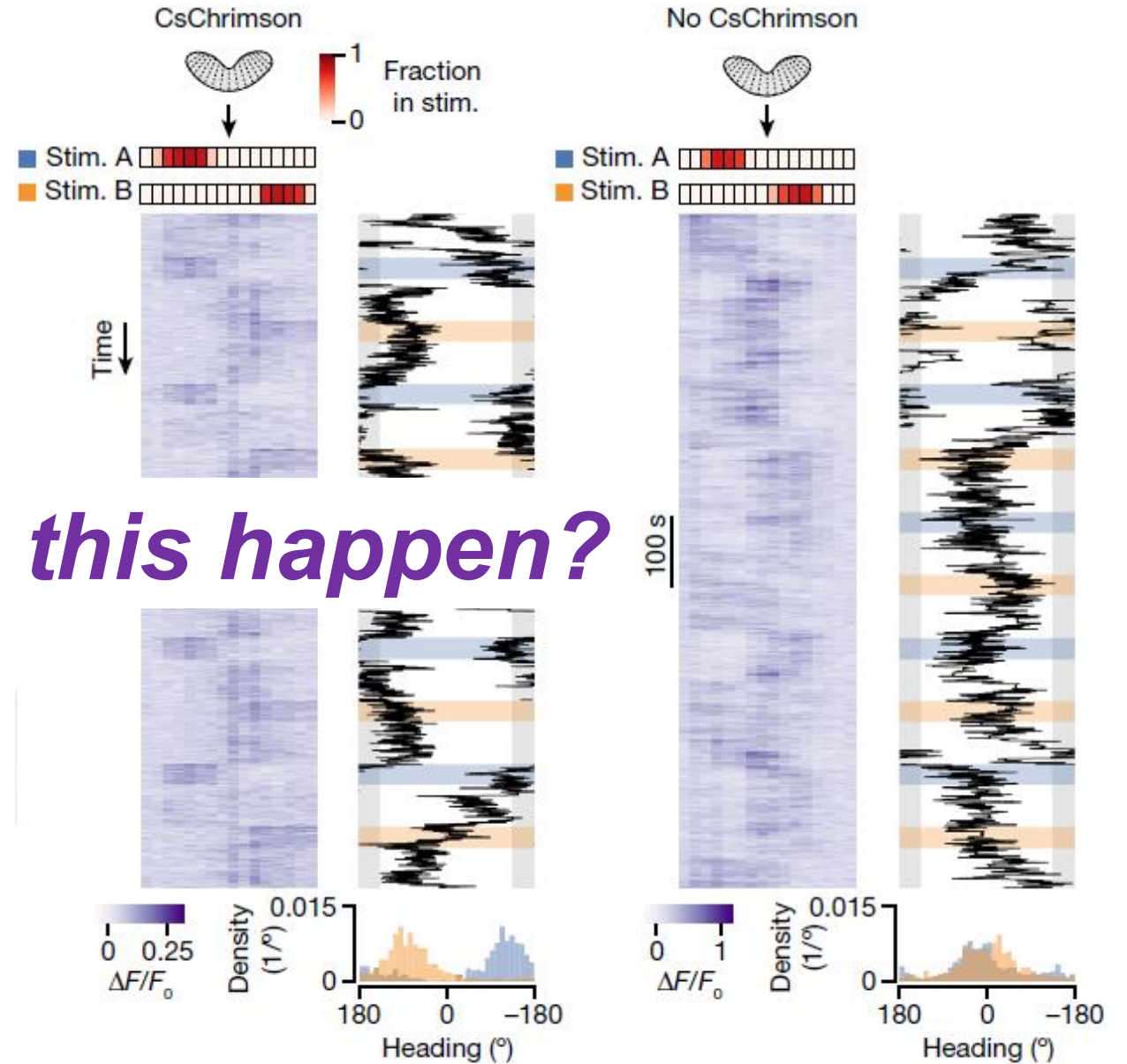
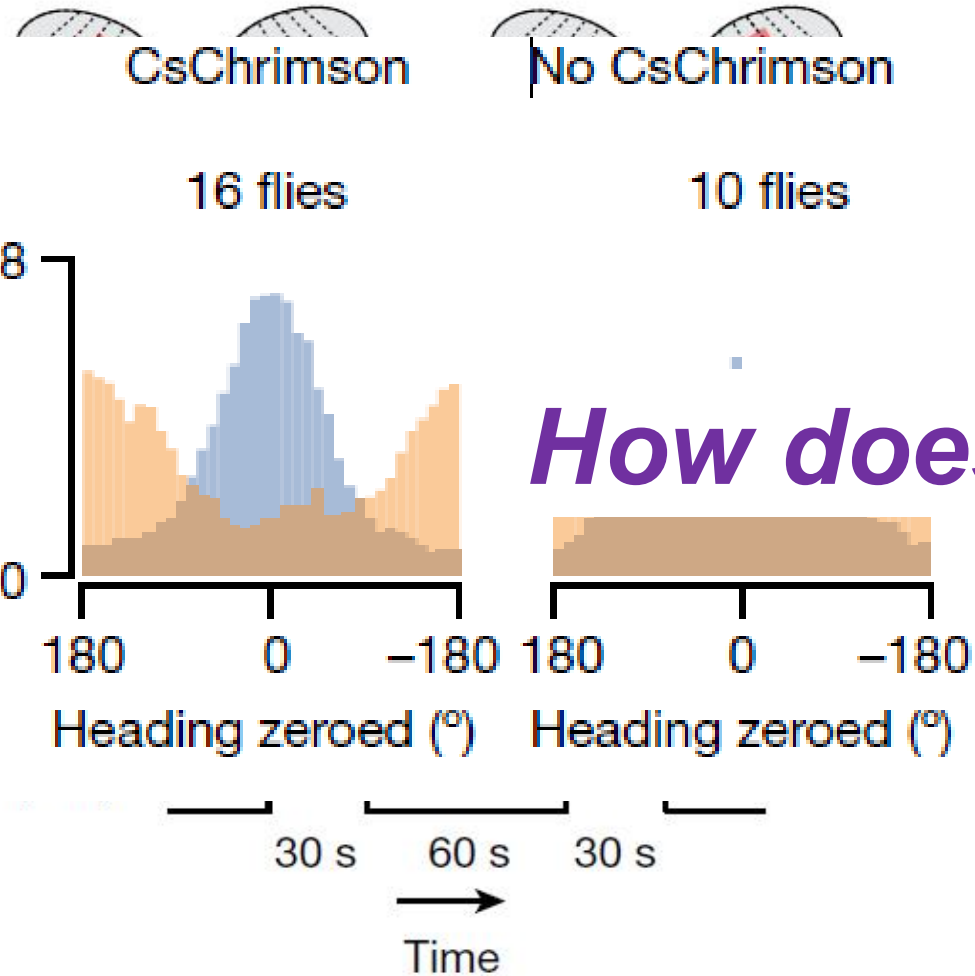

How does this happen?

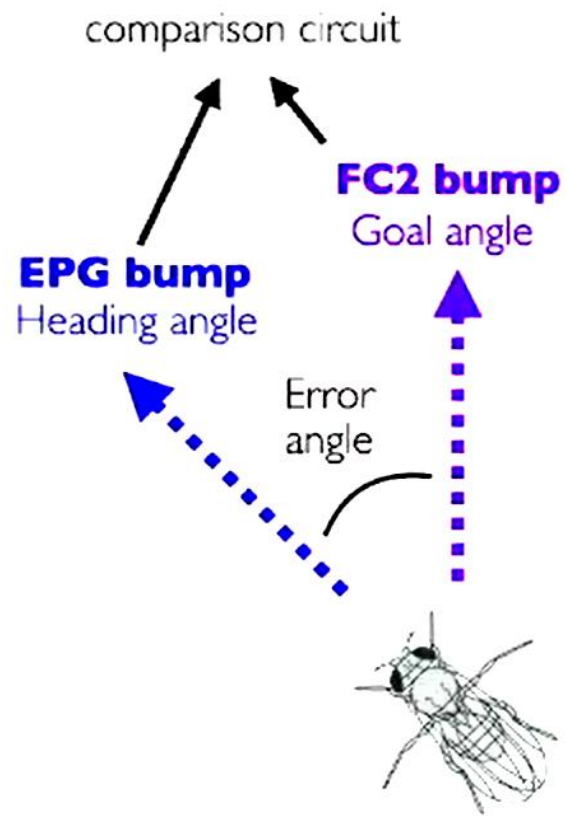
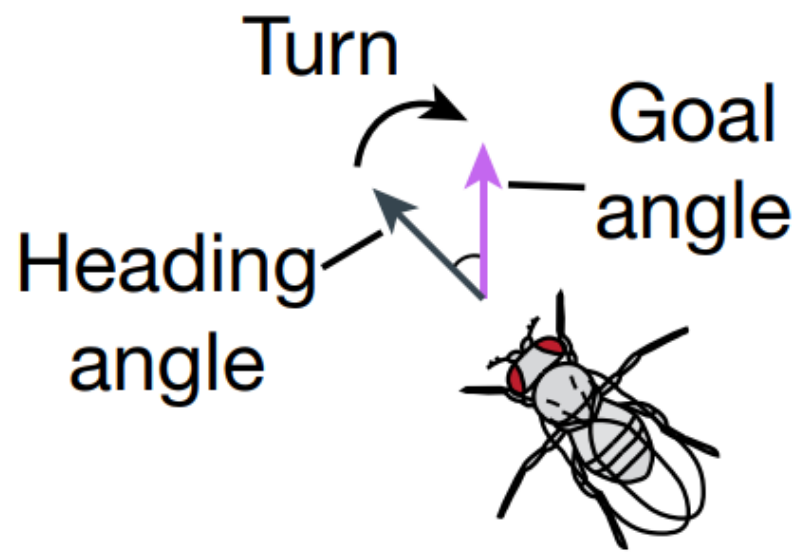

Anatomy of PFL3 cells could support heading vs. goal comparison

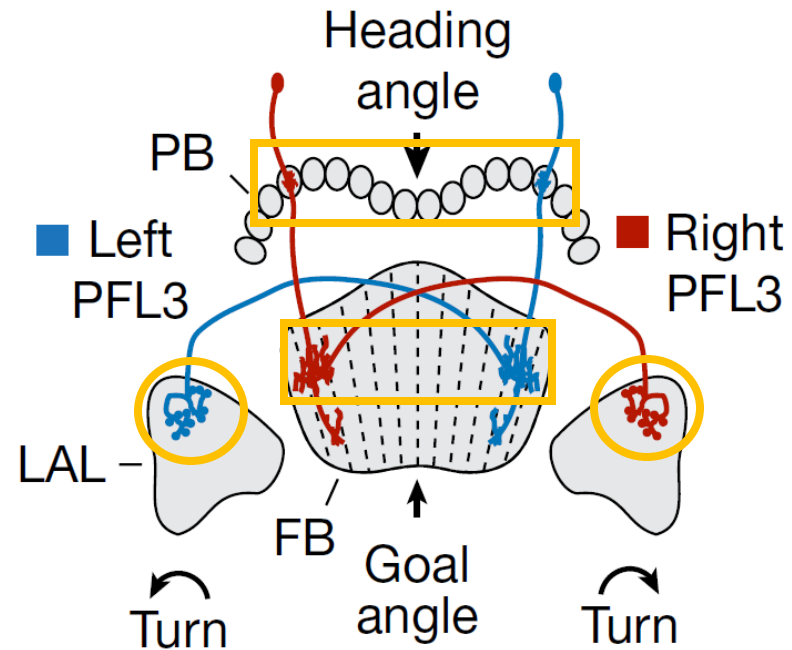

PF-L3

- Receive **heading** signal from EPG in PB
- Receive **goal** signal from FC2 in FB
- Send signal to **either left or right** LAL

Anatomy of PFL3 cells could support heading vs. goal comparison

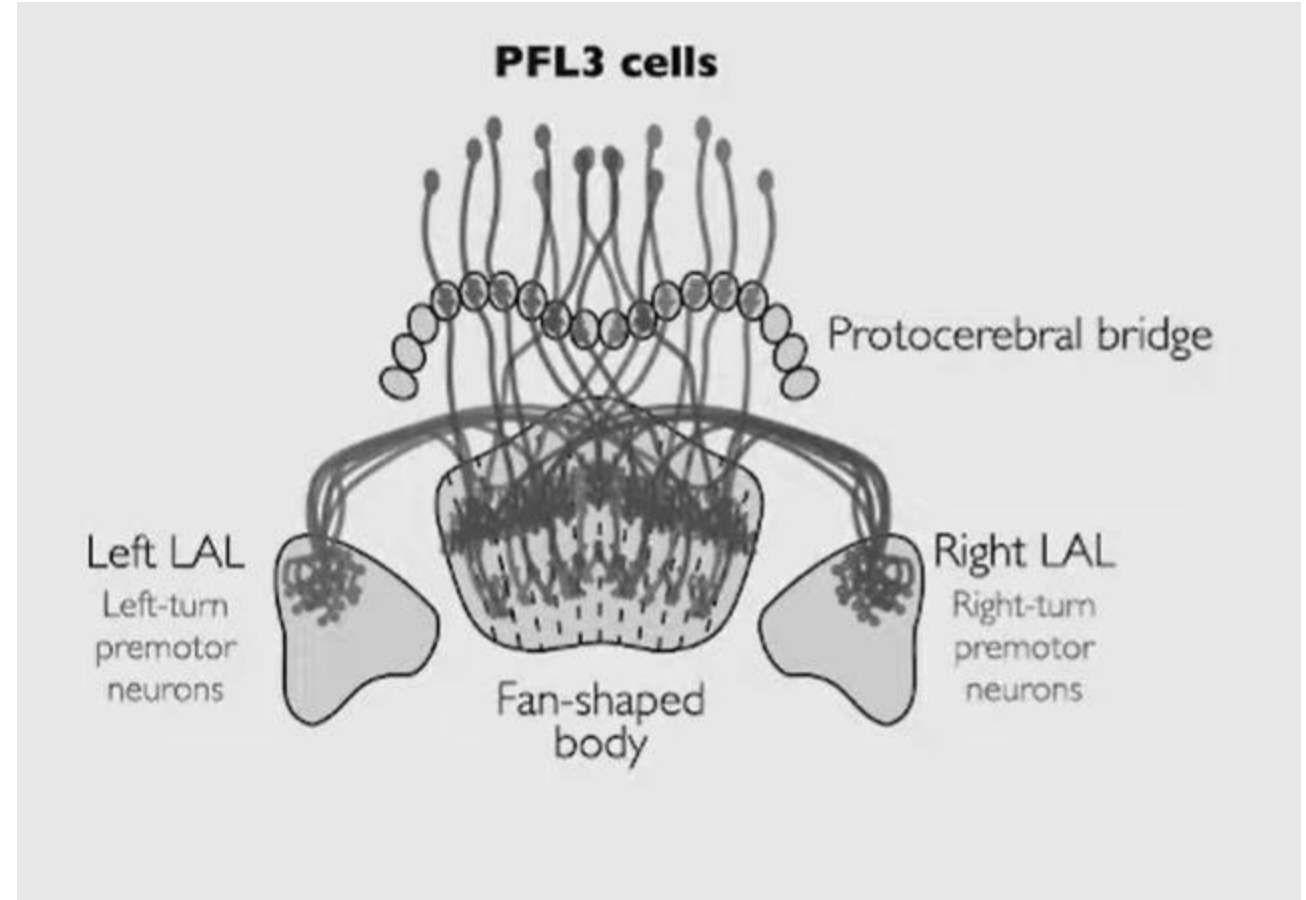
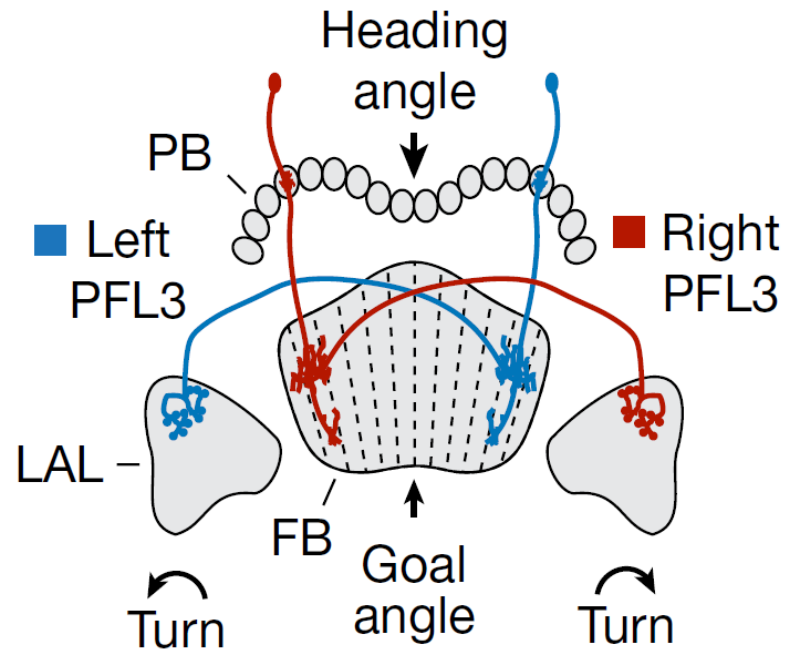

Anatomy of PFL3 cells could support heading vs. goal comparison

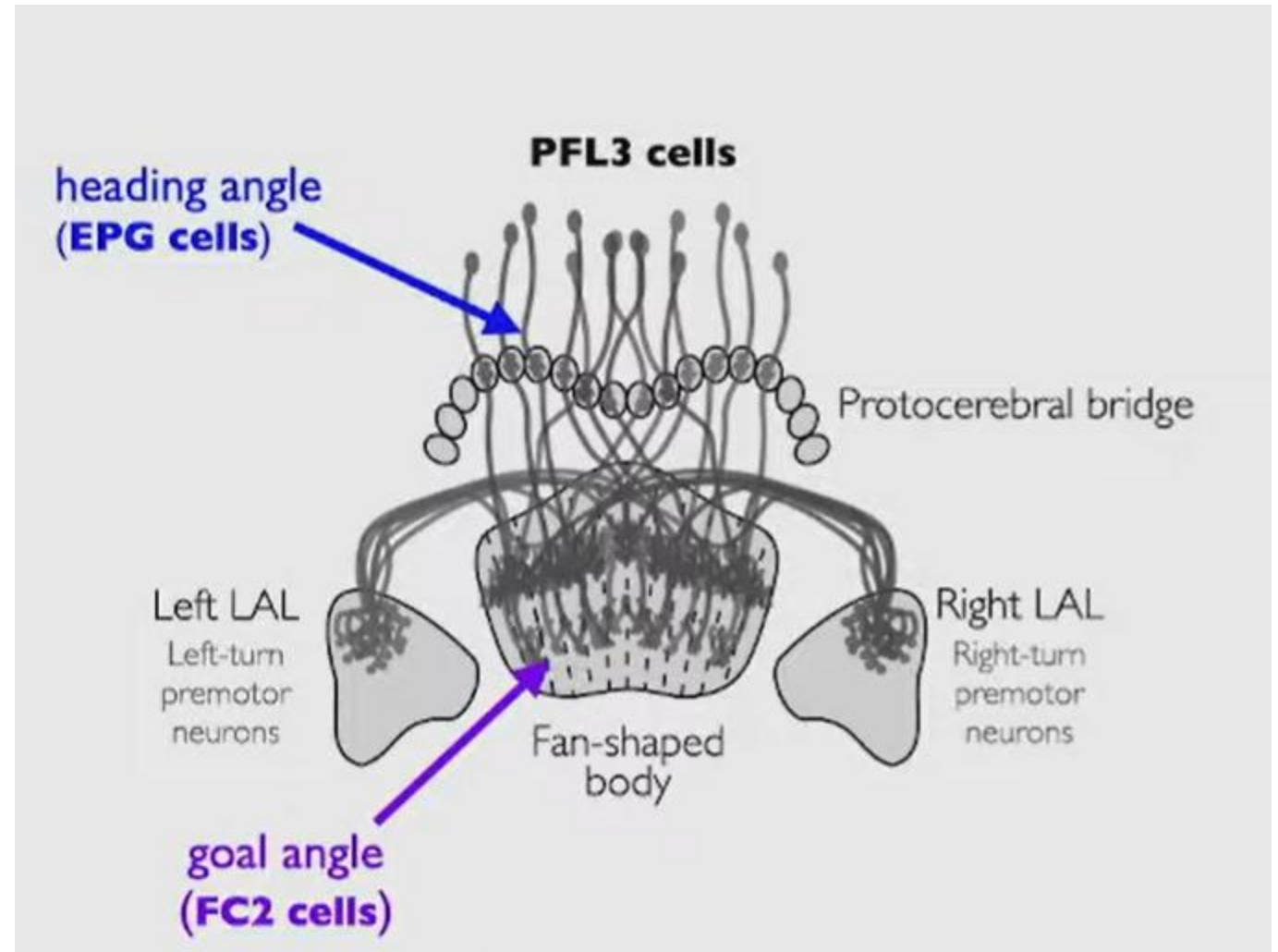
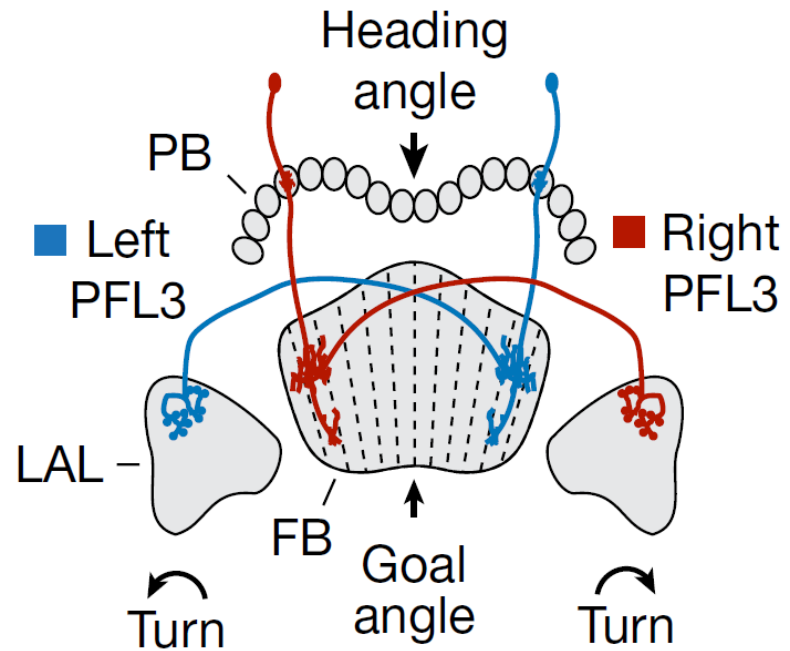

Anatomy of PFL3 cells could support heading vs. goal comparison

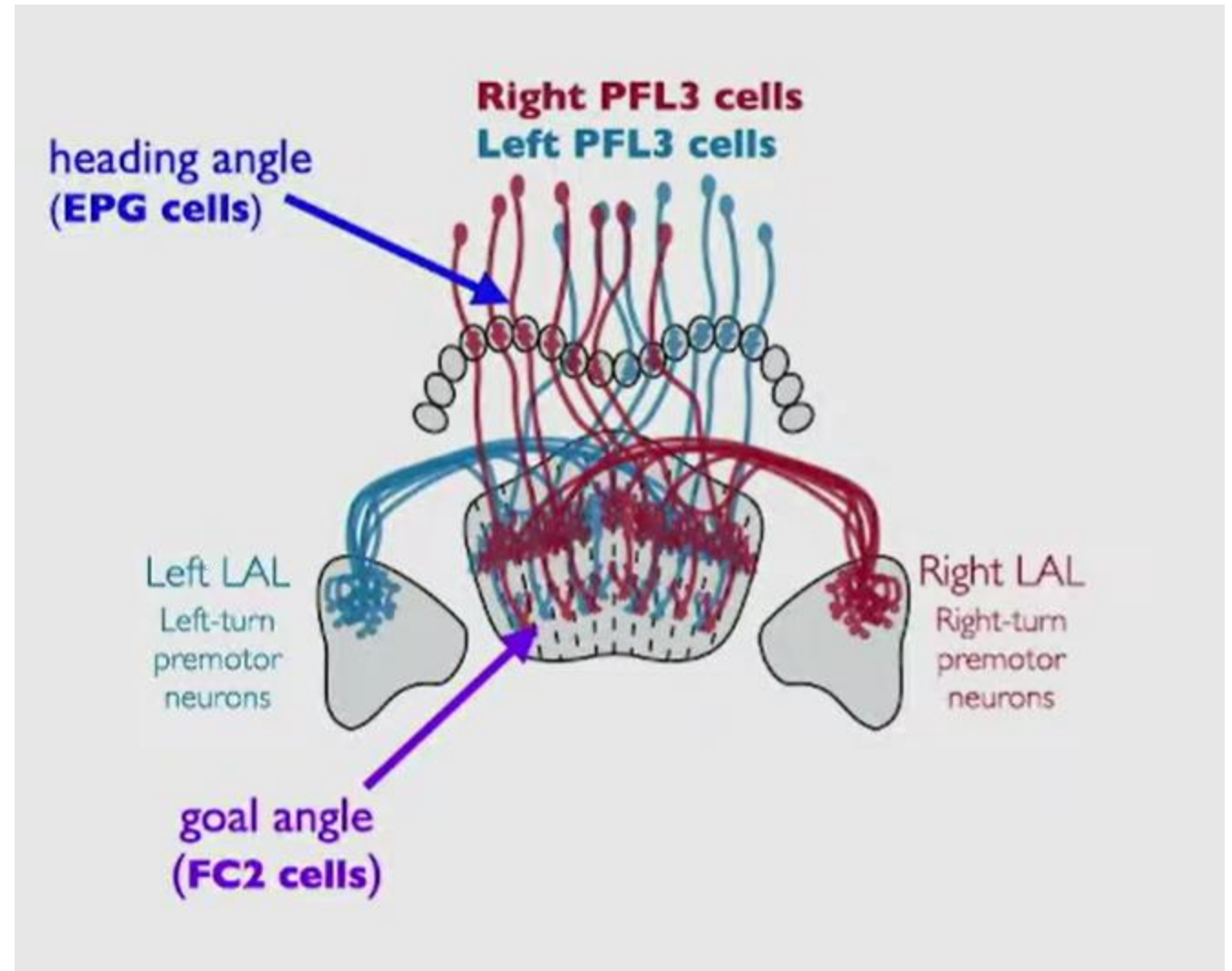
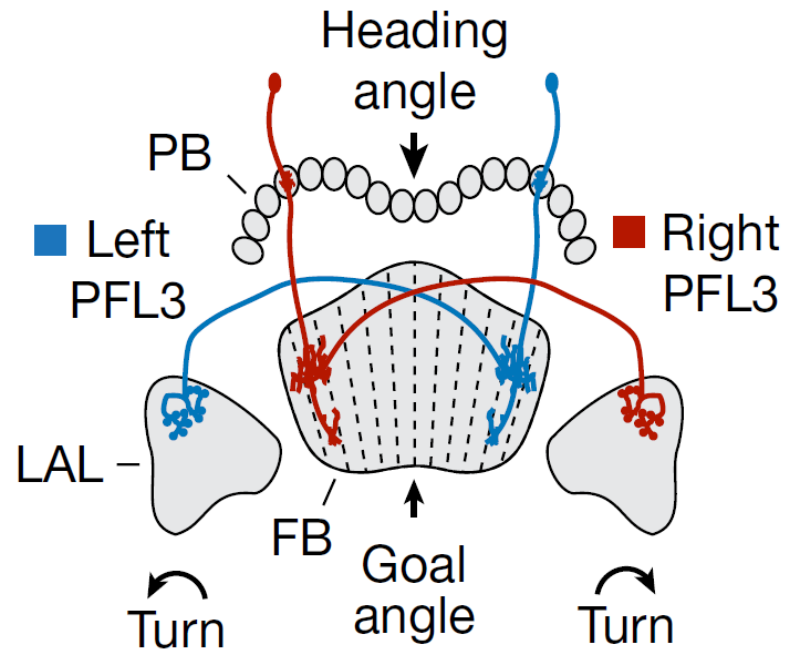

PFL3 cells show conjunctive tuning to heading and goal angle

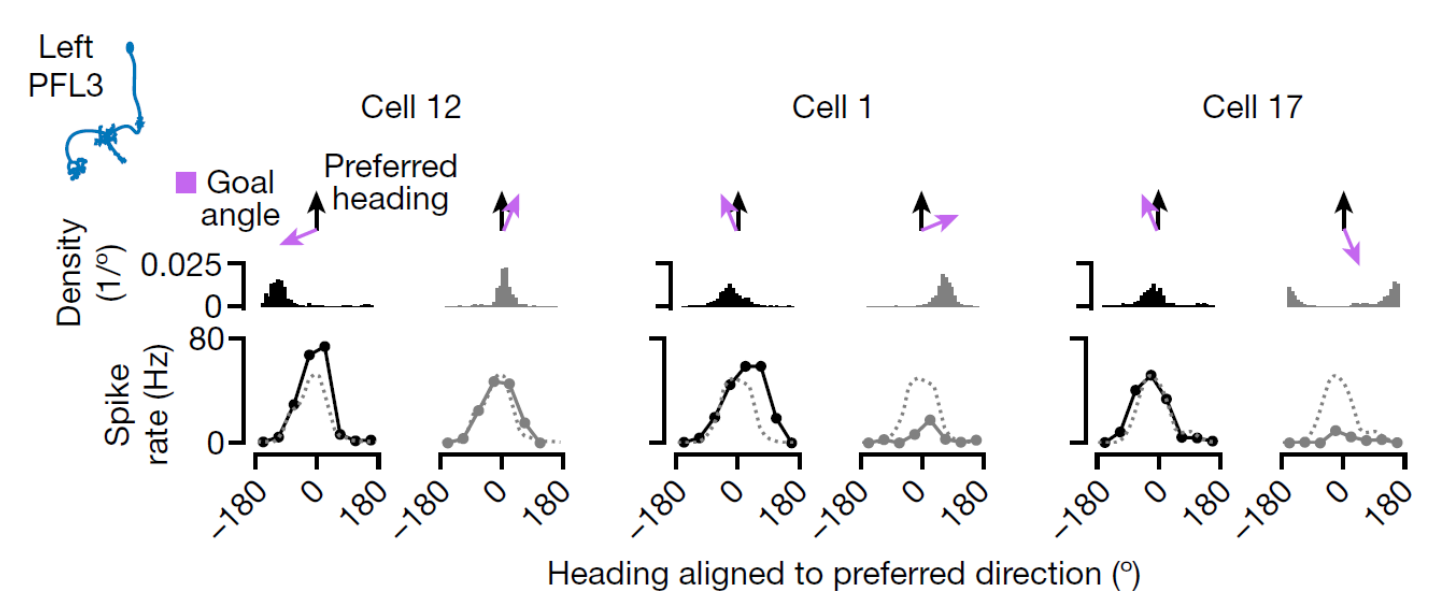
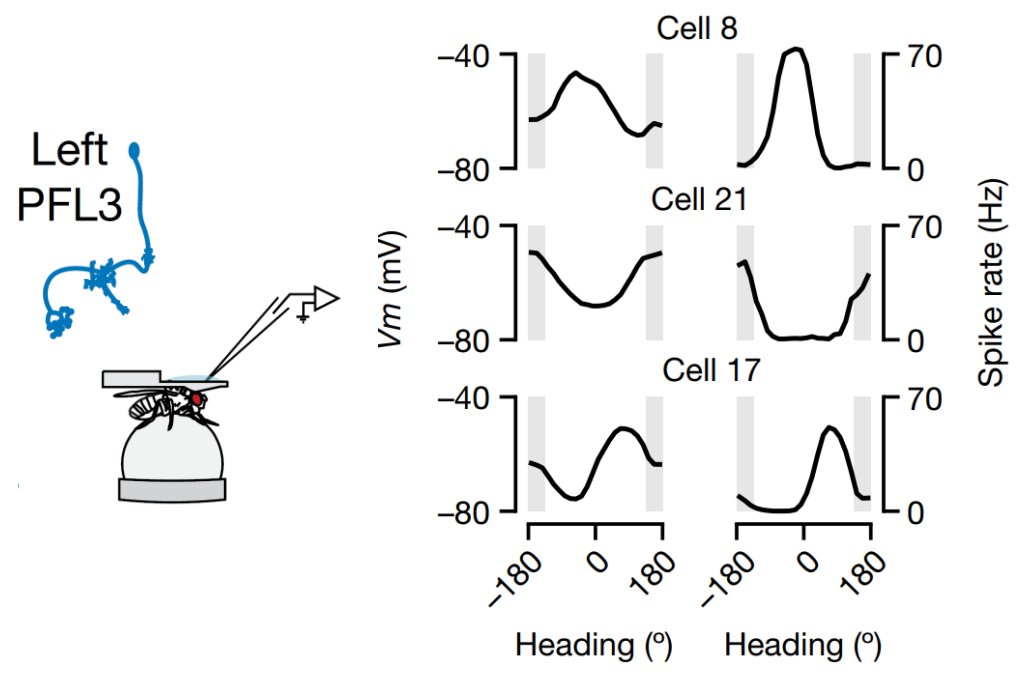

PFL3 cells show conjunctive tuning to heading and goal angle

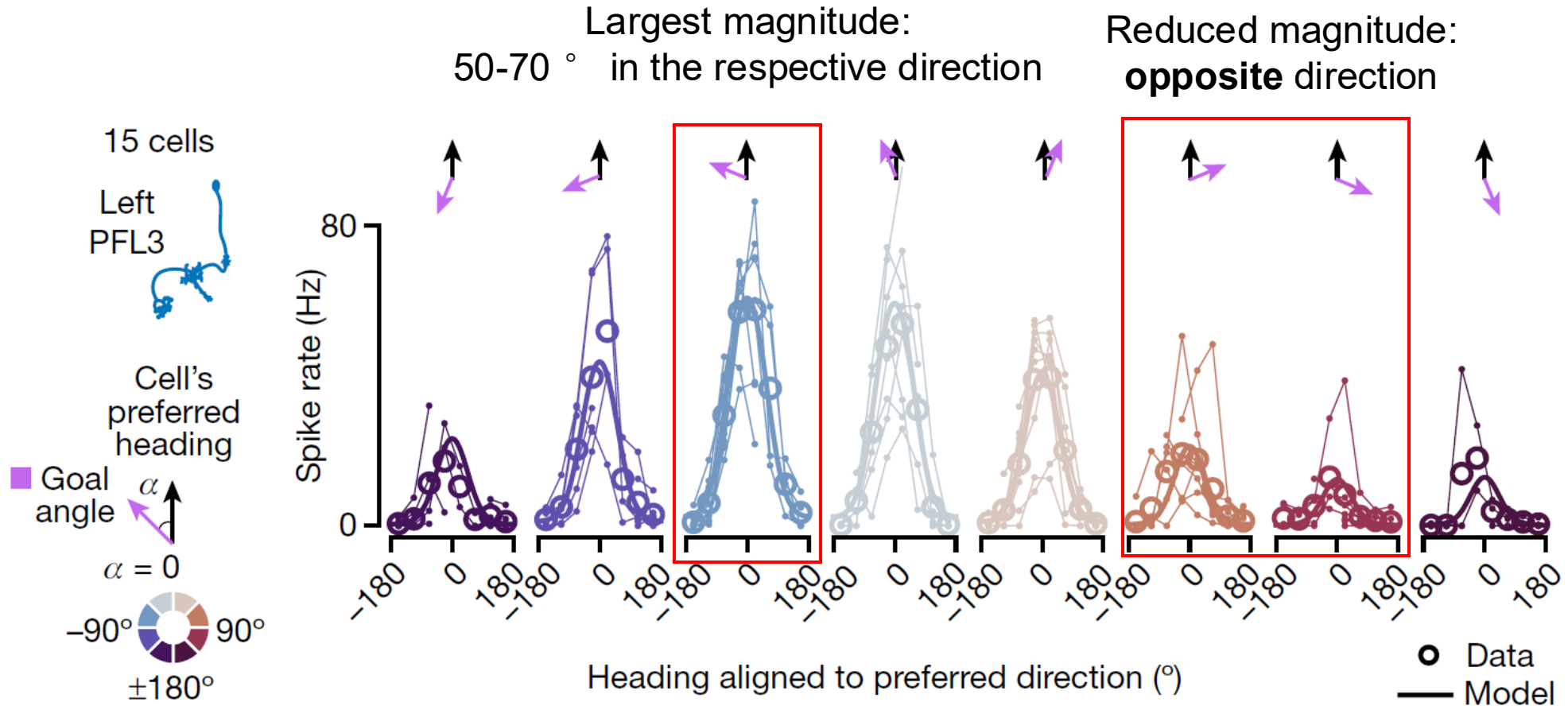

Difference of PFL3 activity in LAL correlates with turning velocity of the fly

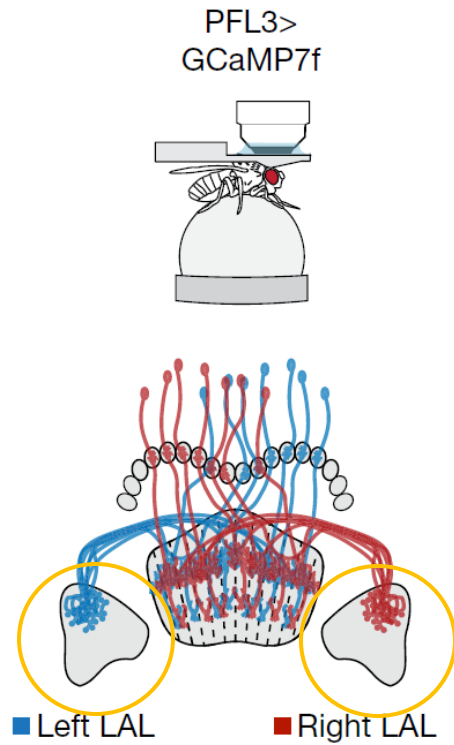

PFL3 axon terminals in LAL

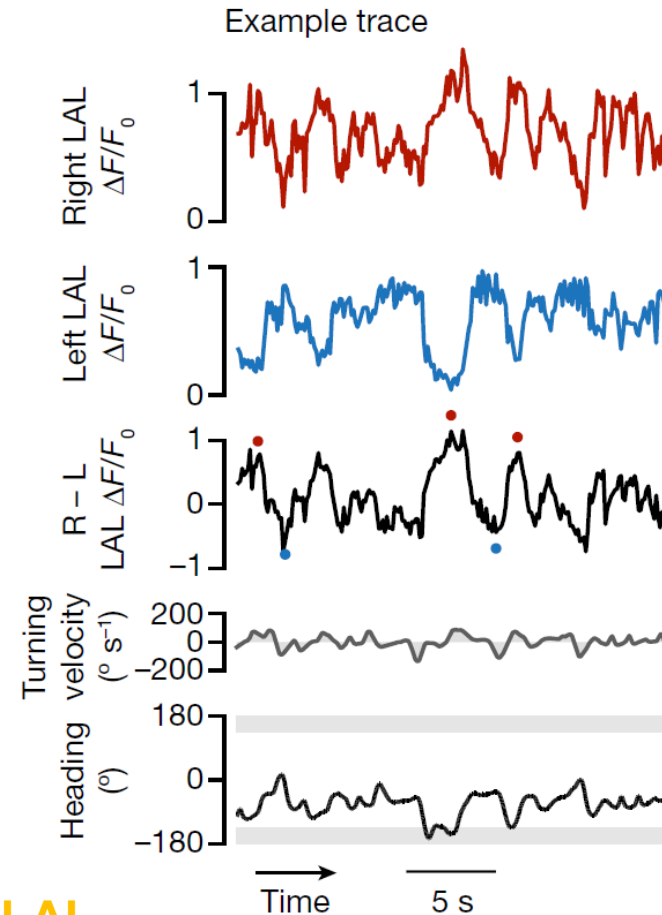

Left-to-Right LAL activity difference



Turning velocity

Difference of PFL3 activity in LAL correlates with turning velocity of the fly

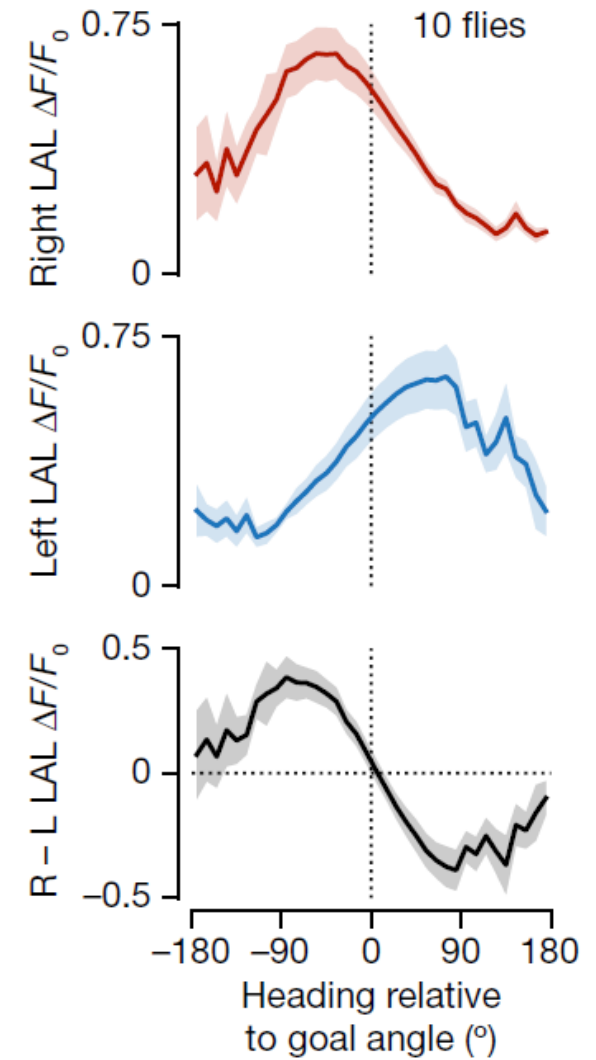
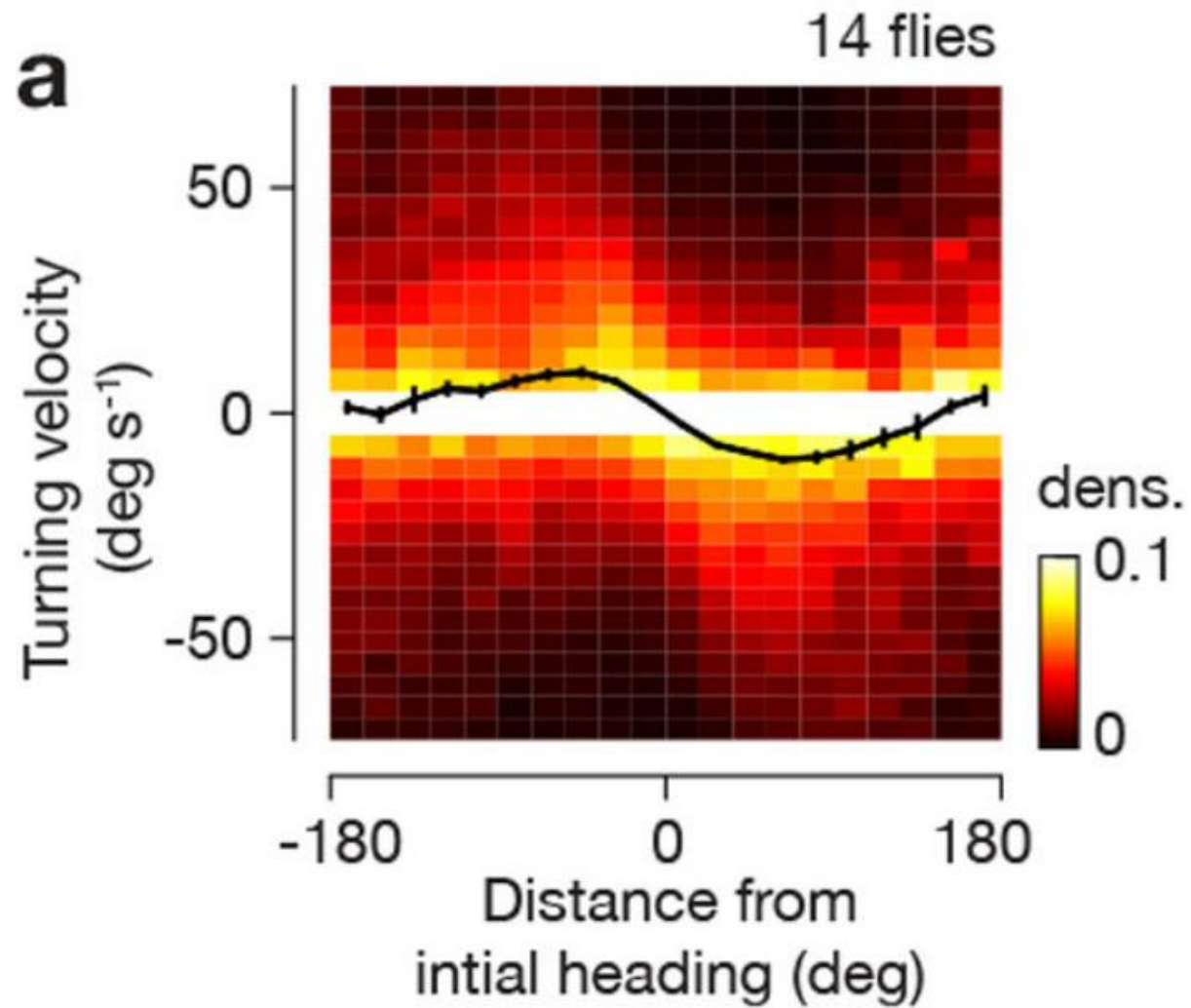

Quick summary

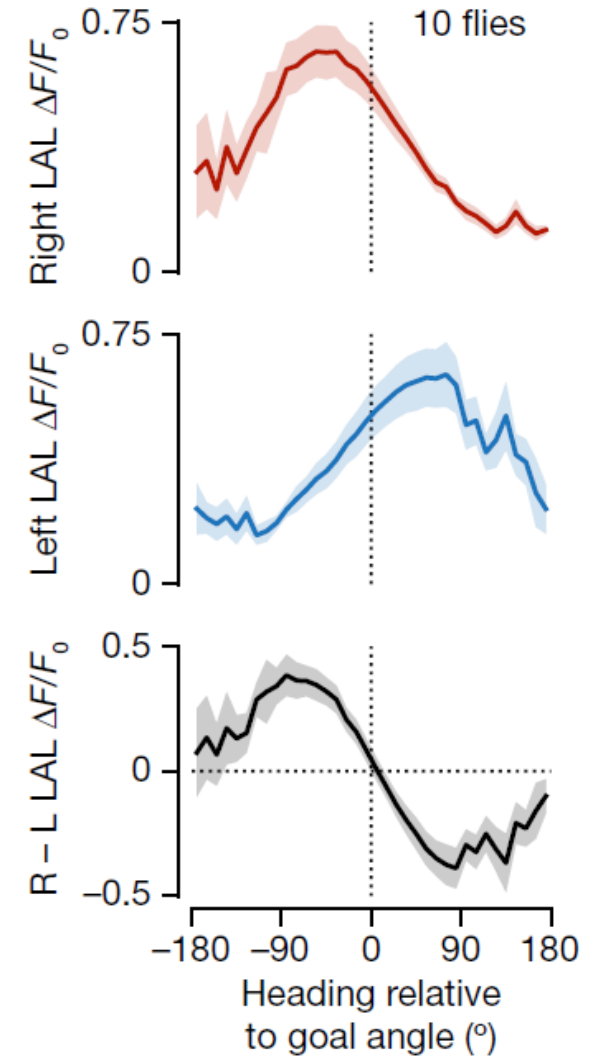
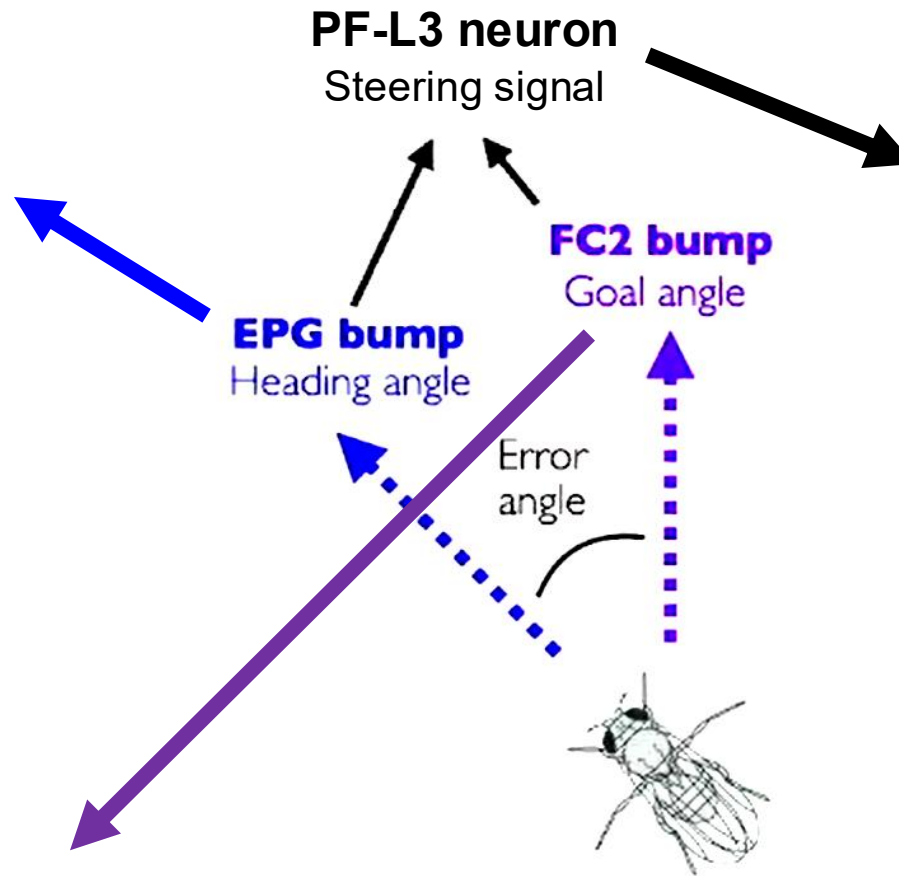
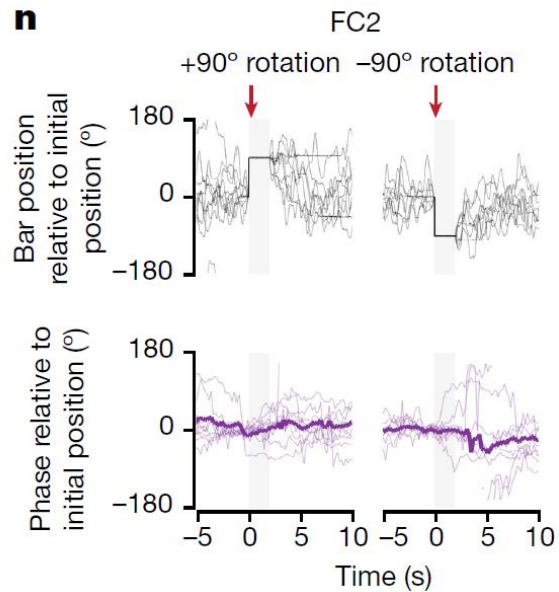
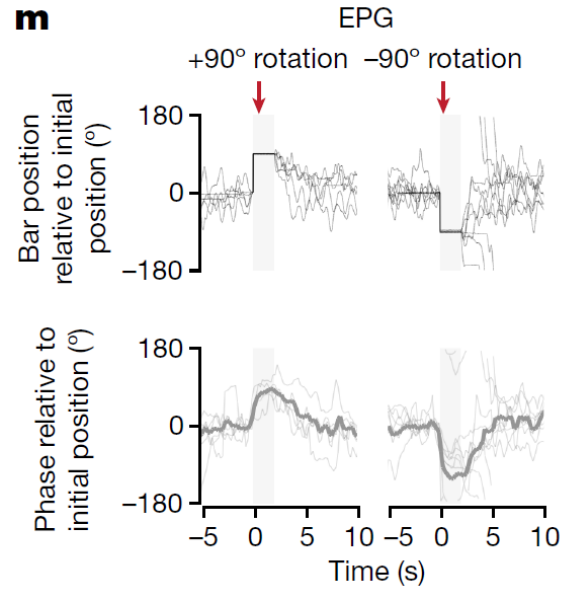

Final quiz: name it!

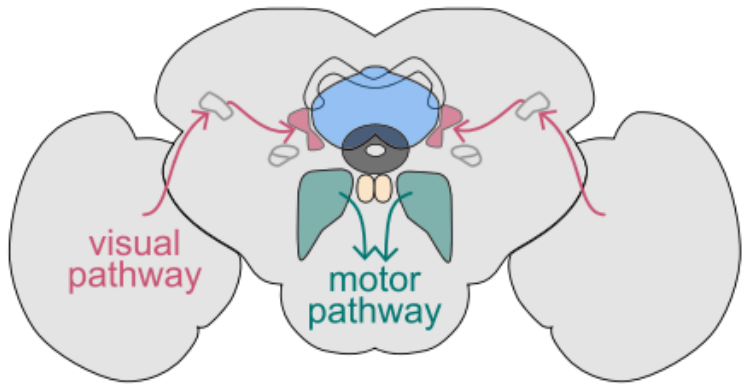
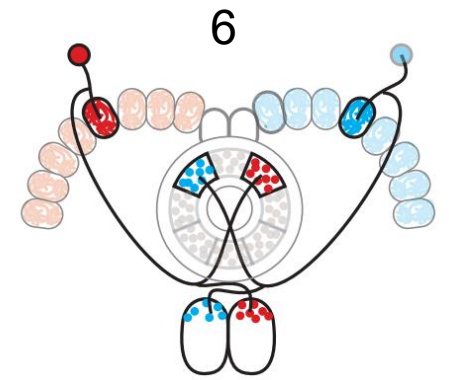
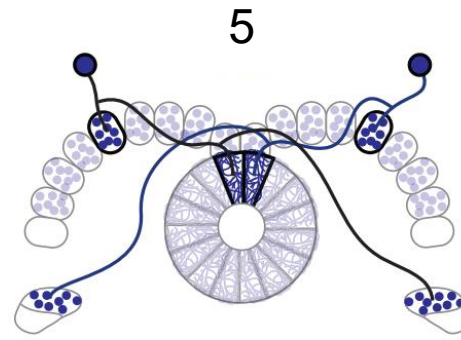

- 1  2  3  4 

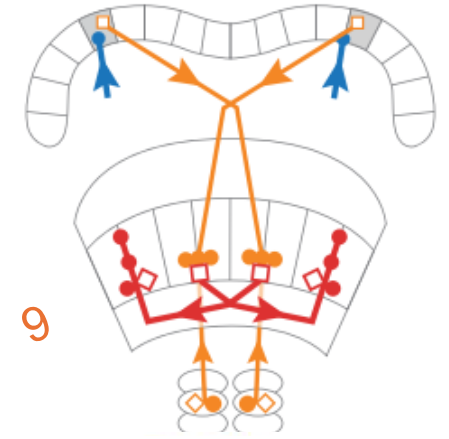
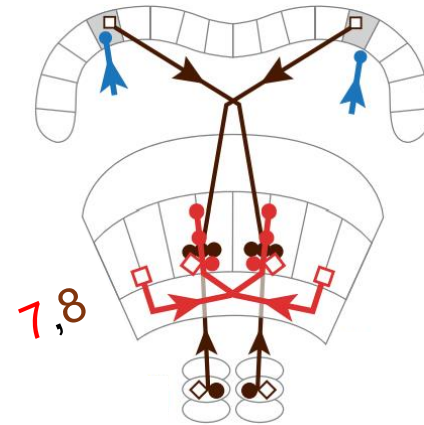

11

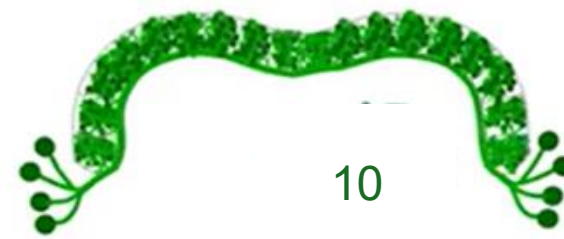
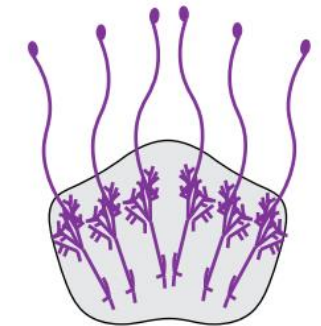

Conclusion

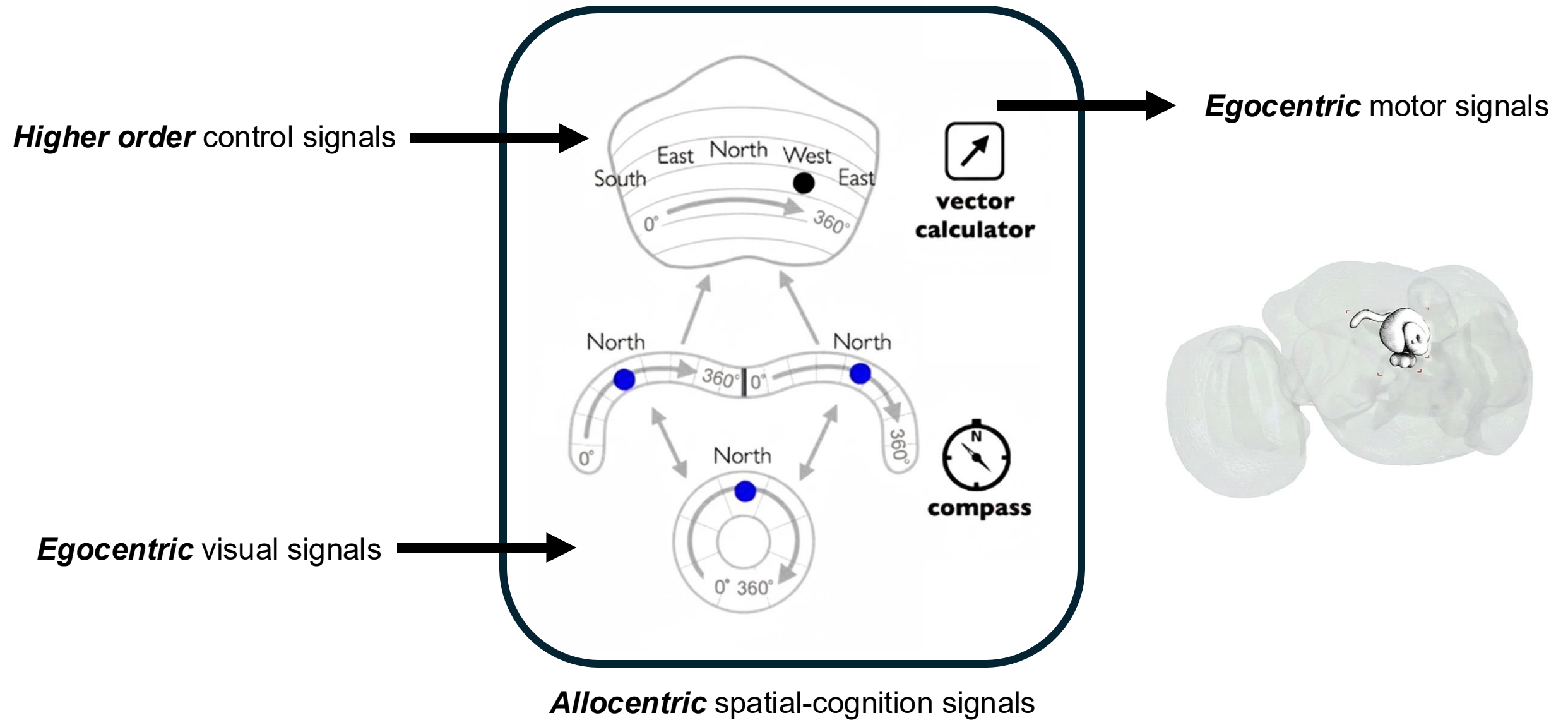

Still unknown

Challenge 1: Can we generalize our finding from 2d plane to the 3d space?

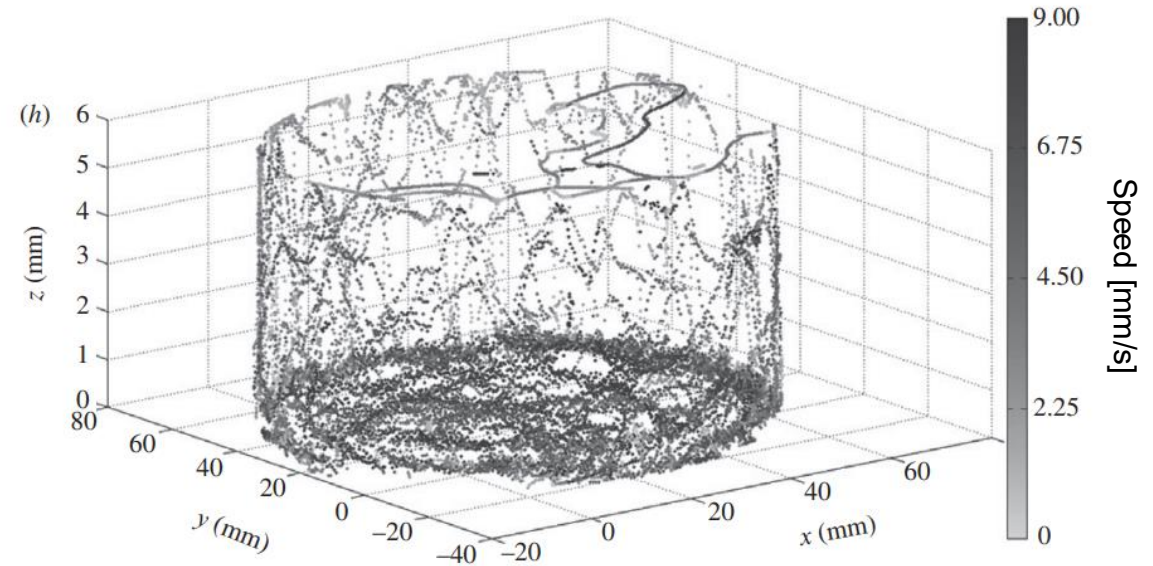
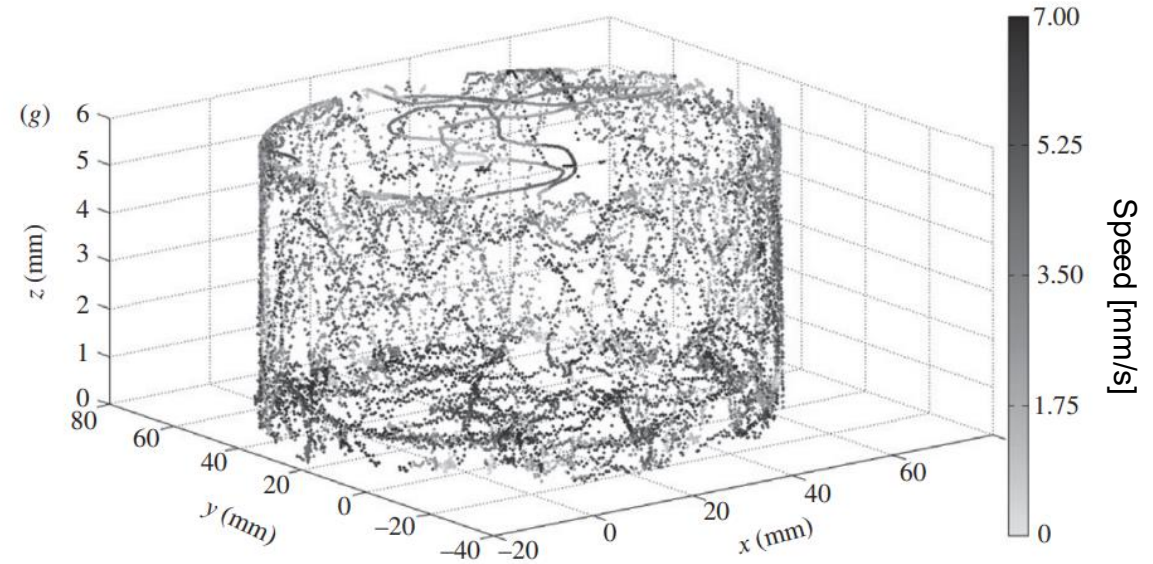
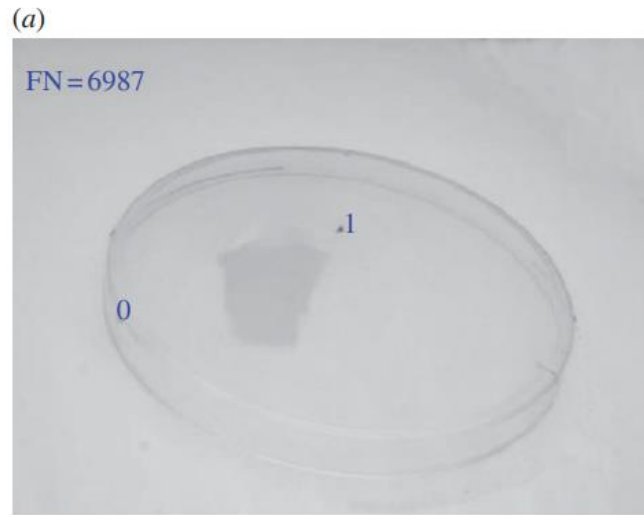

Still unknown

Challenge 2: What happens to other cell subtypes?

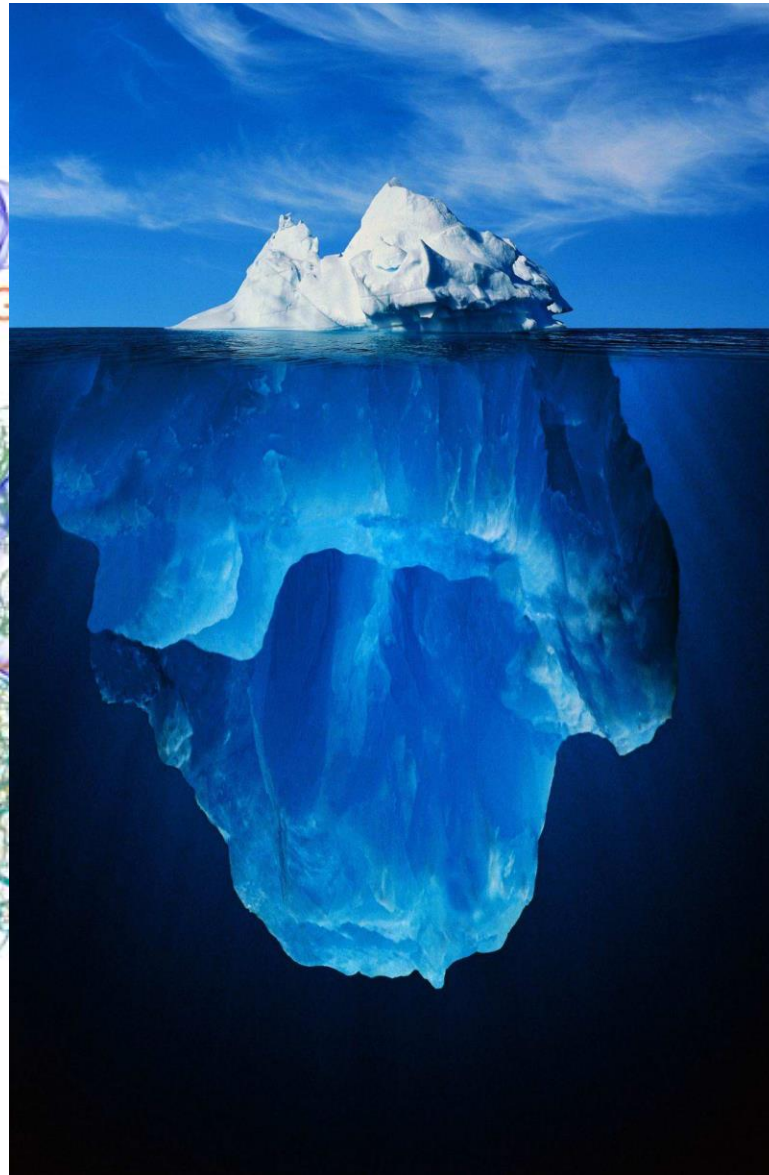
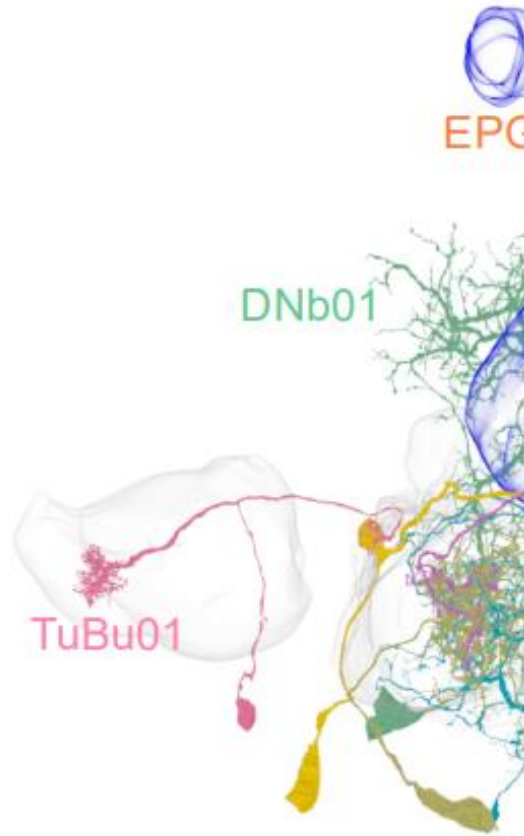

molecularly different

morphologically different

connectionally different

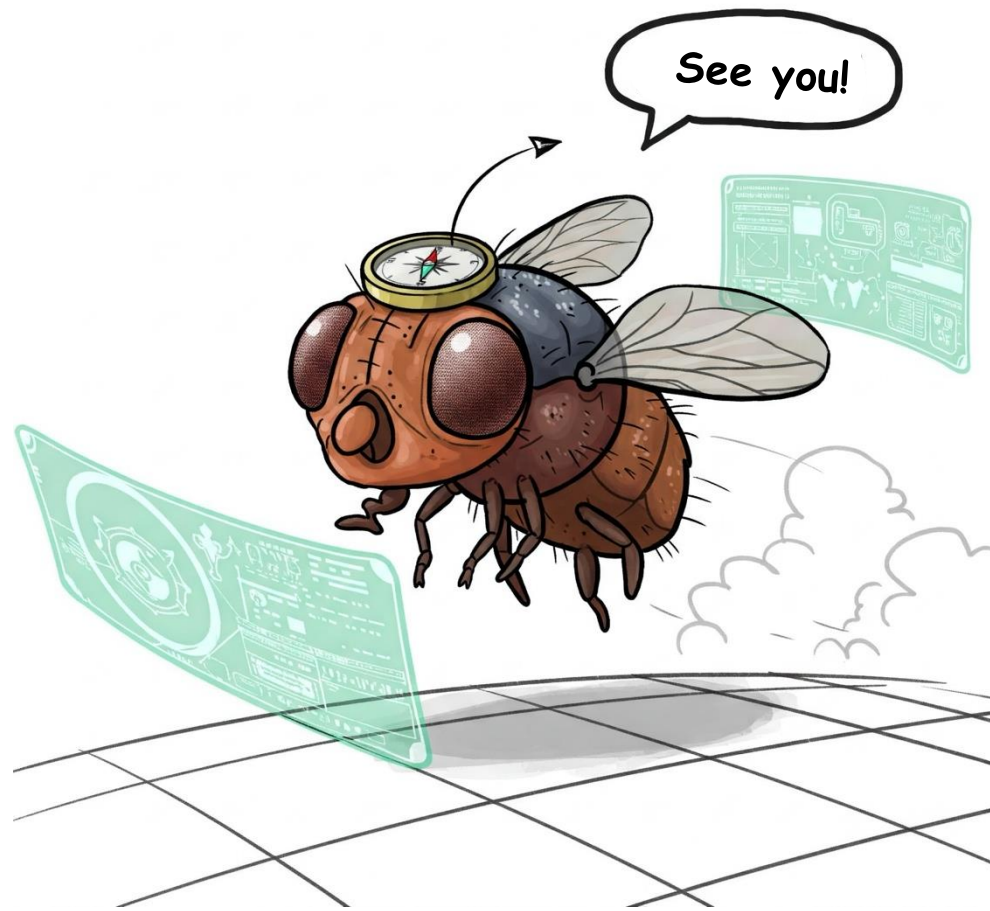

References:

Seeling and Jayaraman. 2015 Nature
<https://www.nature.com/articles/nature14446>

Green, ..., Maimon. 2017 Nature
<https://www.nature.com/articles/nature22343>

Lyu, ..., Maimon. 2021 Nature
<https://www.nature.com/articles/s41586-021-04067-0>

Pires, ..., Maimon. 2024 Nature
<https://www.nature.com/articles/s41586-023-07006-3>

Helpful youtube talks:

Vivek Jayaraman - Navigational attractor dynamics in the Drosophila brain (Cosyne 2018)
<https://www.youtube.com/watch?v=TtGbJIKMyok>

Chen Institute Symposium 2021 - Larry Abbott and Gaby Maimon
<https://www.youtube.com/watch?v=mQc1sNumTp8>

Cosyne 2025 - Session 12: Sensorimotor transformations and Closing Remarks
<https://www.youtube.com/watch?v=3yeQjl9M3Gc>